

FACT BOOK 2015-16



Institutional Research

TABLE OF CONTENTS

THE UNIVERSITY

MISSION STATEMENT	3
STRATEGIC DIRECTIONS	3
BIOGRAPHY OF MOTHER SETON.....	4
BRIEF HISTORY.....	5
HISTORICAL MILESTONES.....	6
BOARD OF TRUSTEES 2015-16	10
BOARD OF REGENTS 2015-16.....	11
OFFICERS OF THE UNIVERSITY 2015-16	12
ACADEMIC OFFICERS 2015-16	12
PAST PRESIDENTS & CHANCELLORS	13
SETON HALL UNIVERSITY ORGANIZATIONAL CHART 2015-16	14

STUDENT TRENDS

APPLICATIONS & ADMISSIONS	
Freshmen	17
Transfers	18
Second Degree	19
Readmits	20
Graduates	21
Law School.....	22
AVERAGE SAT SCORES OF ENTERING FRESHMEN	
by College	23
by Admit Type	24
by SAT Part.....	25
AVERAGE ACT SCORES OF ENTERING FRESHMEN	
by ACT Sections	26
ENROLLMENT BY SEMESTER	
Total Enrollment.....	27
Undergraduate	28
Graduate	29
Law School.....	30
ENROLLMENT BY COLLEGE	
All Schools Undergraduate	31
All Schools Graduate	31
Arts & Sciences Undergraduate.....	32
Arts & Sciences Graduate.....	32
Business Undergraduate	33
Business Graduate	33

TABLE OF CONTENTS

Communication & the Arts Undergraduate.....	34
Communication & the Arts Graduate.....	34
Diplomacy & International Relations Undergraduate	35
Diplomacy & International Relations Graduate	35
Education Undergraduate	36
Education Graduate.....	36
Nursing Undergraduate	37
Nursing Graduate	37
Theology Undergraduate.....	38
Theology Graduate.....	38
Non-Matriculated Undergraduate	39
Non-Matriculated Graduate	39
Health and Medical Sciences Graduate	40
Law School	40
ENROLLMENT BY MAJOR	
Undergraduate within College/School	41
Graduate within College/School	45
Law School	51
CREDIT HOURS BY SEMESTER	
Total Courses	52
Undergraduate Courses	53
Graduate Courses	54
Law School	55
CREDIT HOURS BY COLLEGE	
Arts & Sciences Undergraduate	56
Arts & Sciences Graduate	56
Business Undergraduate	57
Business Graduate	57
Communication & the Arts Undergraduate.....	58
Communication & the Arts Graduate.....	58
Diplomacy & International Relations Undergraduate	59
Diplomacy & International Relations Graduate	59
Education Undergraduate	60
Education Graduate.....	60
Health & Medical Sciences Undergraduate.....	61
Health & Medical Sciences Graduate.....	61
Nursing Undergraduate	62
Nursing Graduate	62
Theology Undergraduate.....	63
Theology Graduate.....	63
Academic Programs Undergraduate	64
FULL-TIME EQUIVALENCE (FTE)	
By Level.....	65
RETENTION & ATTRITION	
Entering Freshman Rates for 3 Years.....	66
Entering Freshman Attrition After 1 Year by Cohort.....	68

TABLE OF CONTENTS

DEGREES AWARDED	
Total by Gender	70
Baccalaureate by Gender	71
Master's by Gender	72
Doctoral by Gender	73
Law School by Gender	74
Total Degrees by College	75
DEGREES AWARDED BY MAJOR	
Baccalaureate	76
Master's	79
Doctoral	83
Law School	84
GRADUATION RATES	
Entering Full-Time Freshmen	85
NSSE DASHBOARDS	
National Survey of Student Engagement 2015 Administration	86
NSSE First-Year Dashboard	88
NSSE Senior Dashboard	90

FALL 2015

FALL 2015 APPLICATIONS & ADMISSIONS	
Overall	95
Freshmen	96
Transfers	96
Second Degree	97
Readmits	97
Graduates	98
Law School	98
FALL 2015 FIRST-TIME FULL-TIME FRESHMEN	
by High School GPA	99
by High School Rank	99
by SAT Distribution	100
by Average SAT	100
by College	101
by Race	101
by Residence	101
by Admit Status	101
by Major within College/School	102
by State	105
by New Jersey County	106
FALL 2015 UNDERGRADUATE ENROLLMENT	
by College	107
by Class	107
by Residence	107

TABLE OF CONTENTS

by Race.....	108
by Major within College/School	109
by State.....	112
by New Jersey County.....	114
FALL 2015 GRADUATE ENROLLMENT	
by College.....	115
by Degree	115
by Race.....	115
by Major within College/School	116
by State.....	120
by New Jersey County.....	122
FALL 2015 LAW SCHOOL ENROLLMENT	
by Class	123
by Race.....	123
by Major	124
by State.....	125
by New Jersey County.....	126
FALL 2015 CREDIT HOURS	
Full-Time Equivalence (FTE).....	127
by College & Level.....	128
Undergraduate Courses by Department & Subject Area	129
Graduate Courses by Department & Subject Area	135
Law School Courses by Department & Subject Area.....	140
DEGREES EARNED 2014-15	
Baccalaureates by Major	141
Master's by Major	144
Doctoral by Major	147
Law by Major	148
<i>FACULTY & EMPLOYEES</i>	
HISTORICAL TRENDS: FULL-TIME FACULTY	
by College/School.....	151
by Gender	151
by Race/Ethnicity.....	151
by Rank.....	151
by Tenure	151
HISTORICAL TRENDS: EMPLOYEES	
Full-Time by Job Category	154
Part-Time by Job Category.....	155
FALL 2015 FULL-TIME FACULTY	
by College (full-time & part-time)	157
College by Gender.....	158
College by Race/Ethnicity.....	158

TABLE OF CONTENTS

College by Age.....	158
College by Rank.....	159
College by Tenure.....	159
College by Highest Degree.....	159
By Tenure, Gender & Race.....	160
FALL 2015 EMPLOYEES	
by Occupation, Gender & Race.....	162

FINANCES

STATEMENT OF ACTIVITIES.....	167
TUITION AND FEES	
By Undergraduate.....	170
By Graduate.....	171
By Law School.....	172

THE UNIVERSITY

MISSION STATEMENT

Seton Hall is a major Catholic university. In a diverse and a collaborative environment it focuses on academic excellence and ethical development. Seton Hall students are prepared to be leaders in their professional and community lives in a global society and are challenged by outstanding faculty, an evolving technologically advanced setting and values-centered curricula.

As approved by the Seton Hall University Board of Regents, June 6, 1996.

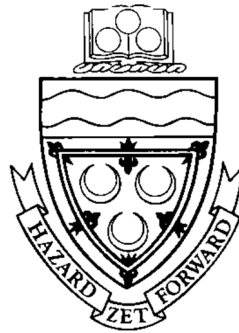

STRATEGIC DIRECTIONS TAKEN FROM SETON HALL'S STRATEGIC PLAN 2020 "FROM STRENGTH TO STRENGTH"

"From Strength to Strength" will move the University in six strategic directions to advance our mission to the year 2020 and beyond. It invites and encourages members of the Seton Hall community to discover and build upon the riches and resources of the Catholic intellectual tradition and to form servant leaders for a global society with increased vigor and commitment.

- | | |
|----------------------------|---|
| Strategic Direction One: | A Home for the Mind, the Heart and the Spirit |
| Strategic Direction Two: | Distinction in Academics and Scholarship |
| Strategic Direction Three: | High Expectations for Student Success |
| Strategic Direction Four: | Focus on Community |
| Strategic Direction Five: | Ambition in Outreach |
| Strategic Direction Six: | Responsibility in Stewardship |

BIOGRAPHY OF MOTHER SETON

(1774 – 1821)

Elizabeth Ann Bayley was born August 28, 1774 in New York City. Her father, Dr. Richard Bayley, was a prominent physician and surgeon and the first Health Officer in New York City. Her mother, Catherine Charlton Bayley, the daughter of an Episcopal minister, died May 8, 1777 leaving three children, Mary (7), Elizabeth (2), and an infant, Catherine, who died two years later. Dr. Richard Bayley died of yellow fever in 1801.

A year after his wife died, Dr. Richard Bayley married Charlotte Amelia Barclay. They had four children. Mary and Elizabeth spent their summers with their Uncle William Bayley at the Pell Bayley House in New Rochelle, New York.

Elizabeth Bayley married William Magee Seton, a wealthy shipping magnate on January 25, 1794. They had five children: Anna Maria (May 3, 1795); William (November 25, 1796); Richard (July 20, 1798); Catherine (June 28, 1800); and Rebecca (August 20, 1802).

William Magee Seton suffered financial ruin and died of tuberculosis December 27, 1803 in Italy leaving Elizabeth a poor young widow with five small children.

Anna Maria, the eldest daughter, at 8 years of age, went to Italy with her parents where her ailing father died. She became affectionately called Annina by her mother. Anna Maria, as her father, died of tuberculosis March 12, 1812.

Elizabeth Seton, raised in the Episcopal Church, converted to Catholicism. She received her first Holy Communion in March 25, 1805. To raise and educate her own children, she became a teacher and wanted all children, boys and girls, to receive free education. At the Pace Street House in Baltimore she founded her first Catholic school.

On March 25, 1809 Elizabeth Seton pronounced vows of poverty, chastity and obedience. Henceforth, she became known as Mother Seton. She began the Sisters of Charity of St. Joseph on July 31, 1809 at the Stone House in Emmitsburg, Maryland.

Mother Seton established St. Joseph's Academy, the first Catholic parochial school in the United States.

Elizabeth Seton died of tuberculosis on January 4, 1821 at the age of 47. Her remains are sealed in the Basilica of St. Elizabeth Ann Seton in Emmitsburg, Maryland.

In September 1975, Elizabeth Seton became the first native-born American to be canonized as a saint. A tapestry bearing her image hung over the entrance to St. Peter's Basilica in Rome.



* Source: Seton Hall web-site at <http://provost.shu.edu/charterday/seton.htm>, retrieved on April 2006.

BRIEF HISTORY

Seton Hall University was founded in 1856 by Bishop James Roosevelt Bayley, the first bishop of Newark, who named it after his aunt, Elizabeth Ann Seton, a pioneer in Catholic education and the first American-born saint. The University is the oldest diocesan university in the United States. Nestled on 58 acres in the suburban village of South Orange, New Jersey, Seton Hall's campus is home to eight schools and colleges: the College of Arts and Sciences, the College of Education and Human Services, the College of Nursing, the School of Diplomacy and International Relations, the School Health and Medical Sciences, the Stillman School of Business, and Immaculate Conception Seminary School of Theology. Seton Hall's eighth school, the School of Law, is located in Newark, New Jersey. The Division of Continuing Education and Professional Studies is located on the South Orange campus.

From its original enrollment of a handful of students, Seton Hall grew rapidly. During its first 12 years, the College enrolled more than 500 freshmen from 17 states and six foreign countries. Seton Hall always has reflected the growing ethnic scope of its students and the increasing diversity of the Church and society it has served. In the 19th century, in spite of setbacks, major fires, lean times and the Civil War, the College continued to expand. By 1937, Seton Hall established a University College. This marked the first matriculation of women at Seton Hall. The University became fully coeducational in 1968.

The years after World War II witnessed unprecedented growth for Seton Hall as it responded to the needs of thousands of veterans seeking higher education. The College was organized into a university in 1950, comprising the College of Arts and Sciences and the schools of Business, Nursing and Education. The School of Law opened its doors in 1951 and the School of Diplomacy and International Relations was established in 1997.

The next two decades saw the construction and modernization of a large number of facilities and the construction of the library, science building, residence halls and the University Center. Many new programs and majors were inaugurated. New ties were established with the private and industrial sectors, and a growing partnership developed with federal and state governments in creating programs for the economically and educationally disadvantaged.

The 1970s and 1980s continued to be a time of growth and renewal. New business and nursing classroom buildings and an art center were opened. In 1984, Immaculate Conception Seminary returned to Seton Hall, its original home until 1927, when it moved to Darlington. With construction of four new residence halls between 1986-1988, the purchase of off-campus apartment buildings in 1990 and 2004, and the expansion of Aquinas Hall in 2014, Seton Hall now provides living space for approximately 2,300 students.

The physical development of the campus continued. In 1994, construction was completed on the \$20 million, four-story Walsh Library. Jubilee Hall was erected in 2006 and currently houses the College of Education and Human Services, the Stillman School of Business, and the departments of Sociology, Anthropology & Social Work, Psychology, and Political Science & Public Affairs. The Science and Technology Center opened in Fall 2007. This state of the art facility houses the departments of Biological Studies, Chemistry and Biochemistry, Mathematics and Computer Science, and Physics. Stafford Hall opened in Fall 2014 providing much needed classroom space.

When the Sesquicentennial of Seton Hall was observed in 2006, we looked back on the prophetic concluding words from the 1956 centenary history of the University: "Seton Hall University's great boast and claim to fame is not predicated on expansion, buildings or even curriculum. It lies rather in the hearts and minds of a dedicated and devoted faculty." Seton Hall's history has been one primarily of people: students and faculty living and working together in a community of learning, a community rooted in a Catholic tradition that is a home for the mind, the heart and the spirit.

* **Source:** *Seton Hall University Undergraduate Bulletin 2015-16*, pp. 8-9.

HISTORICAL MILESTONES

- 1856 - On September 1, in Madison, NJ, Seton Hall College opens with a total of 5 students to become the first Catholic institution of higher education in New Jersey (board and tuition are \$200 per year).
- 1857 - The school observes its first commencement.
- 1860 - In April, Bishop Bayley, on behalf of the Archdiocese of Newark, purchases the 60-acre Elphinstone property in South Orange for \$35,000. The Madison campus is sold to the Sisters of Charity and becomes the site of St. Elizabeth's College.
- 1860 - The first college building on the South Orange campus is constructed and is ready for college purposes when classes begin in September.
- 1861 - On March 8, the College is incorporated by the State of New Jersey.
- 1862 - Seton Hall awards its first A.B. degree to Louis Edward Frith.
- 1863 - Immaculate Conception Chapel, blessed by Bishop Bayley, opens. It is formally dedicated in 1870.
- 1864 - The corporate seal is adopted. It includes an image of the Blessed Mary, the Seton Family crest, the Bayley coat of arms, and the expression: *Hazard zit Forward – Advance Despite Difficulties*.
- 1867 - Another new main building is completed after a fire destroyed the Elphinstone villa the previous year. Originally housing the seminary, it is now known as Presidents Hall and serves as the university's main administrative building.
- 1879 - The Alumni Association is organized and numbers 110 at its inception.
- 1883 - Alumni Hall, funded primarily through the Alumni Association, is built. It includes a gymnasium, billiard hall, library and theater. Today, it houses the Seminary chapel and administrative offices.
- 1888 - The 1860 main college building is completely re-built after being destroyed by fire in 1886.
- 1897 - Seton Hall's secondary-level curriculum separates from the college curriculum.
- 1898 - A new library, now Marshall Hall, is erected at a cost of \$35,000, with a collection of 18,000 volumes.
- 1909 - Fire again destroys the main college building, originally built in 1860 and previously damaged by fire in 1886. The first floor is reconstructed into an auditorium. Today the building is known as Stafford Hall.
- 1910 - Mooney Hall opens, principally serving as the Prep School until the 1980s.
- 1913 - Bayley Hall is erected and houses a grammar school until 1926.
- 1922 - All of the land on the north side of South Orange Avenue is sold. This sale sees the end of the long-familiar farm which, since 1860, furnished Seton Hall with its farm and dairy products.
- 1924 - The *Setonian* and the yearbook begin publication.
- 1927 - Immaculate Conception Seminary moves to Darlington, New Jersey.
- 1931 - The nickname, Pirates, is given to the school after a 5-run, 9th inning rally brings a 12-11 victory over Holy Cross, prompting a local sports writer to say, "That Seton Hall team is a gang of Pirates."
- 1932 - In November, accreditation is granted by the Middle States Association.
- 1933 - Benny Savage, a long-term employee on the Seton Hall farm, dies leaving an insurance policy of \$50,000 to Seton Hall, the first major bequest in the school's history.
- 1936 - The first courses in accounting, finance, international trade, business law, and electives are offered.
- 1937 - Brownson Debate Society is founded.

- 1937 - In February, a Newark extension division opens, admitting women for the first time (Mary Grace Dougherty registers as first woman student).
- 1937 - The first summer school is conducted on the South Orange campus which also marks the first time that women are admitted to the faculty and student body on the campus.
- 1938 - The Bayley Seton League is founded.
- 1939 - Cross country team wins A.A.U. title.
- 1940 - The first nursing education courses are offered.
- 1940 - Walsh Auditorium-Gymnasium opens with a 3400-seat basketball court, swimming pool and theatre.
- 1943 - Department of education offers its first master's degree. The public health nursing curriculum is approved. New Jersey C.P.A. Board approves business administration and accounting curriculum.
- 1948 - WSOU/FM, the first college-operated radio station in the State of New Jersey, goes on the air.
- 1948 - Duffy Hall is completed. Until 1985, it was occupied by the Prep School.
- 1950 - On June 2, Seton Hall College becomes Seton Hall University after a request to change its status is granted by the NJ State Legislature. Four schools are established: the College of Arts & Sciences, the School of Business Administration, the School of Education, and the School of Nursing.
- 1950 - The Department of Military Science and Tactics (later known as ROTC) opens.
- 1951 - School of Law is founded, with Miriam Rooney as the first woman dean of law in the United States.
- 1951 - Swimming team wins the Eastern Collegiate Championship.
- 1951 - University establishes the Institute of Far Eastern Studies to promote better understanding and relationships between people in the Far East and America. It is renamed The Asia Center in 1989.
- 1952 - Andy Stanfield of the track team wins first place for the United States at the Helsinki Olympics.
- 1953 - The basketball team wins 27 consecutive games and wins the National Invitational Tournament. Coach John 'Honey' Russell is named "Coach of the Year" and Walter Dukes and Richie Regan are named to the All-American team.
- 1954 - McNulty Hall, a science and research facility, opens providing classrooms, laboratories, research space, and a 250-seat amphitheater.
- 1955 - Institute of Judaeo-Christian Studies established under direction of Monsignor John M. Oesterreicher.
- 1956 - Seton Hall's College of Medicine and Dentistry opens at the nearby Jersey City Medical Center. It operates until 1964 when it is acquired by the State of New Jersey.
- 1962 - Bishop Dougherty (University) Center opens to house the university's cultural and social activities.
- 1964 - Baseball team participates in the College World Series in Omaha, Nebraska for the first time.
- 1964 - The first Ph.D. program is offered in Chemistry.
- 1966 - Upward Bound Program is established.
- 1968 - Humanities Building, housing offices and classrooms, is dedicated. Today it is known as Fahy Hall.
- 1968 - South Orange campus becomes fully coeducational.
- 1968 - Educational Opportunity Program is established.
- 1970 - Center for African-American Studies, formerly the Center for Black Studies, is inaugurated.
- 1971 - The first women's residence hall opens. Now known as Aquinas Hall, it is a co-educational residence.
- 1973 - The Stillman Business School and Nursing College Complex is dedicated. The Business School relocates in 1997 to Jubilee Hall and that portion of the complex becomes Arts & Sciences Hall.

- 1974 - Puerto Rican Institute is established.
- 1975 - Track and field team wins both the indoor and the outdoor IC4A championships.
- 1975 - On September 14, St. Elizabeth Ann Seton, the first American-born saint, is canonized in Rome.
- 1979 - Seton Hall is instrumental in the signing of a “sister-states” agreement between New Jersey and China’s Zhejiang Province, one of the first such agreements to be made.
- 1980 - Doctoral program in the College of Education and Human Services is inaugurated.
- 1982 - Lewis Hall/Immaculate Conception Seminary is built. It contains classrooms, offices, seminarian residences, a dining hall and a library.
- 1983 - President Ronald Reagan receives an honorary degree and addresses graduates at commencement.
- 1984 - Immaculate Conception Seminary returns to South Orange from Darlington.
- 1985 - Seton Hall Prep moves to West Orange, and then incorporates separately from the University in 1987.
- 1986 - A new residence hall, Xavier Hall, opens and provides accommodation for over 500 students.
- 1987 - The School of Graduate Medical Education is established.
- 1987 - University Recreation Center opens. It encircles the 1940 Walsh Gymnasium and contains a fieldhouse, swimming pool, running track and other sport and fitness resources.
- 1987 - Monsignor John M. Oesterreicher Endowment is established.
- 1988 - Cabrini, Serra, and Neumann Halls, student residences, open on campus.
- 1989 - Gerety Hall, a priests' residence, opens on campus.
- 1989 - Men's basketball team advances to NCAA Final Four and finishes in 2nd place.
- 1990 - Public announcement of a five-year, \$100 million capital campaign is made.
- 1991 - Parking garage opens on the South Orange campus.
- 1991 - New School of Law building opens in Newark.
- 1994 - Walsh Library opens – featuring spacious study facilities, an exhibit gallery and a domed rotunda.
- 1997 - The Center for Catholic Studies is founded.
- 1997 - Jubilee Hall opens – a six-story, 126,000 square-foot academic building; fully wired with network and Internet connections and equipped with distance-learning technology.
- 1997 - The School of Diplomacy and International Relations is founded in alliance with the United Nations Association of the USA.
- 1998 - The University-wide mobile computing project is formally launched and laptops become mandatory for all incoming undergraduates.
- 2000 - On January 19, a fire in the Boland Hall dormitory claims the lives of three freshman students and injures more than 60 others.
- 2002 - Lilly Endowment awards a \$2 million grant to establish a Center for Vocation and Servant Leadership.
- 2002 - School of Diplomacy and International Relations is renamed the John C. Whitehead School of Diplomacy and International Relations, in honor of the distinguished statesman.
- 2004 - *Ever Forward*, Seton Hall’s Sesquicentennial Capital Campaign, is launched to raise monies to underwrite new construction, renovation, and significantly increase Seton Hall’s endowment. It’s \$150 million goal is exceeded upon ending in 2007.
- 2005 - College of Education and Human Services becomes fully accredited by the National Council for Accreditation of Teacher Education (NCATE).

- 2005 - Former President of Poland and Nobel Laureate Lech Walesa addresses the university community as part of the World Leaders Forum.
- 2006 - Seton Hall celebrates the 150th anniversary of its founding.
- 2007 - The \$35 million Science and Technology Center is unveiled after a two-year project modernizing and expanding Mc Nulty Hall.
- 2008 - The School of Graduate Medical Education is renamed the School of Health and Medical Sciences.
- 2008 - A new University Core Curriculum is implemented.
- 2008 - The Chapel of the Immaculate Conception reopens after being closed for a restoration of the interior of the chapel.
- 2008 - Former British Prime Minister Tony Blair speaks at the World Leaders Forum event.
- 2010 - Immaculate Conception Seminary begins its celebration of its Sesquicentennial year.
- 2014 - In January, a new state-of-the-art fitness center opened in the Recreation Center, adding 19,000 square feet of enhanced recreational and exercise space for the university community.
- 2014 - The parking deck expansion opens in August providing 600 added spaces.
- 2014 - Aquinas Hall expansion and renovation completed for the fall 2014. The addition of a fourth floor added 64 rooms while renovations were made throughout the dormitory.
- 2014 - A newly constructed Stafford Hall opens in the fall after being demolished and replaced. The new academic building features twelve technologically advanced classrooms.
- 2015 - In June, the formation of the new College of Communication and the Arts is announced as the university's ninth college/school.
- 2015 - In June, Seton Hall University and Hackensack University Hospital sign an agreement to form a new four-year school of medicine.
- 2016 - Founding dean named for the new Seton Hall-Hackensack-Meridian School of Medicine.

* , † , ‡ , §

^{*} **Source:** *Seton Hall University's 125th Anniversary Brochure*, produced by the Office of Publications in 1981.

[†] **Source:** *The Centennial Story of Seton Hall University*, 1956.

[‡] **Source:** Seton Hall University's website at www.shu.edu.

[§] **Source:** "The Sheeran Presidency", Seton Hall Magazine, Winter/Spring 2010, pp. 14-23.

BOARD OF TRUSTEES 2015-16

Most Reverend John J. Myers, CHAIR Archbishop, Archdiocese of Newark
Most Reverend Bernard A. Hebda, VICE CHAIR Coadjutor Archbishop, Archdiocese of Newark
Pamela M. Swartzberg, Esq., SECRETARY Chair, Women’s Commission, Archdiocese of Newark
Most Reverend Arthur J. Serratelli Bishop, Diocese of Paterson
Monsignor Michael A. Andreano Vicar General & Chancellor, Archdiocese of Newark
Dr. A. Gabriel Esteban President, Seton Hall University
Mary Ann Christopher Chief of Clinical Operations & Transformation, Horizon Blue Cross Blue Shield of NJ
Monsignor Robert Coleman Minister to the Priest Community, Associate Vice Provost, Seton Hall University
Henry F. D’Alessandro Secretary, Board of Regents, Seton Hall University
Francis J. Hager Managing Partner, OppCAP Group LLC
Phillip N. Maisano Vice Chair, Board of Regents, Seton Hall University
Patrick M. Murray Chair, Board of Regents, Seton Hall University
Monsignor Thomas P. Nydegger Vicar General & Moderator of the Curia, Archdiocese of Newark
Donna M. O’Brien President & CEO, Strategic Visions in Healthcre
Monsignor Joseph R. Reilly Rector & Dean, Immaculate Conception Seminary School of Theology
Monsignor Robert J. Wister Professor of Church History, Immaculate Conception Seminary School of Theology

*

¹ **Source:** Office of Board Affairs.

BOARD OF REGENTS 2015-16

Most Reverend John J. Myers, <u>PRESIDENT</u>	Archbishop, Archdiocese of Newark
Patrick M. Murray, <u>CHAIR</u>	Retired-Chairman & CEO, Dresser, Inc.
Phillip N. Maisano, <u>VICE CHAIR</u>	Senior Advisor, Standard Life Investments
Henry F. D'Alessandro, <u>SECRETARY</u>	Managing Dir & Head, Morgan Stanley Credit Partners LP, Morgan Stanley
Dr. A. Gabriel Esteban	President, Seton Hall University
Most Reverend Kurt R. Burnette	Bishop, Eparchy of Passaic
Most Reverend James F. Checchio	Bishop of Metuchen
Most Reverend Arthur J. Serratelli	Bishop of Paterson
Most Reverend Dennis J. Sullivan	Bishop of Camden
Robert S. Basso	Managing Partner, Best Partners LLC
Mark D. Benjamin	President, Global Enterprise Solutions, ADP Inc.
James T. Boyle	Executive Vice President & Chief Operating Officer, LabCorp
Robert B. Budelman, Esq.	Of Counsel to the firm of Sedgwick LLP
Edward C. Cerny	Managing Partner, Kayne Anderson Middle Market Credit
Dr. Eun-Sook (Lucy) Cho-Lee	Retired Professor, Rutgers University - NJMD
Mary Ann Christopher	Chief of Clinical Operations & Transformation, Horizon Blue Cross Blue Shield of NJ
Msgr. Robert Coleman	Minister to the Priest Community, Associate Vice Provost, Seton Hall University
James E. Collins	President, Loras College
Ryan K. Duffy	First VP & Resident Director/Wealth, Management Advisor, Merrill Lynch
Mark E. Ganton	Principal, Brian J. Ganton & Associates
David B. Gerstein	President, Thermwell Products Company, Inc.
Francis J. Hager	Managing Partner, OppCAP Group LLC
John D. Hayes	CMO, American Express
Helen Lerner	Retired – Sales Account Manager, Amerisource Bergen Corporation
Robert A. Ley	Commentator, ESPN
Richard F. Liebler	President, RFL Enterprises Co. LLC
Dr. Michael Loeven	Family Physician, Wellspan Medical Group
Michael J. Lucciola	CEO, Firefly Group LLC
Richard Mandelbaum	CFO, Mandelbaum & Mandelbaum
Beatriz M. Manetta	President & CEO, Argent Associates Inc.
Richard C. McMahon	Retired – Chief Strategy Officer & VP of Corporate Operations, Bed, Bath & Beyond
Msgr. Thomas P. Nydegger	Vicar General & Moderator of the Curia, Archdiocese of Newark
Donna M. O'Brien	President & CEO, Strategic Visions in Healthcare
James M. O'Brien	Senior Managing Partner, Napier Park Global Capital
James L. Orsini	Chief Integration Officer, VaynerMedia
Joseph M. Sheridan	President & COO, Wakefern Food Corporation
Robert J. Sloan	Vice President, AT&T
Sr. Margaret Stallmeyer, C.D.P.	Judge, Marriage Tribunal, Diocese of Covington, Kentucky
John F. Swift	Retired – CEO, Omnicom Health & Medical Communications
Stephen G. Waldis	Chairman & CEO, Synchronoss Technologies Inc.
Matthew W. Wright	Founder & President, Disciplina Group LLC
Leo J. Zatta	Certified Public Accountant

Regents Emeriti

William B. Aimetti	Retired – President & Chief Operating Officer, Depository Trust & Clearance Corp.
Dr. Gerald P. Buccino	President & Director, The Buccino Foundation
John C. Kelly	Retired-Vice President & Controller, Wyeth
Edward J. Quinn	President, Prestige Auctions Inc.
Thomas J. Sharkey	General Partner, Meeker Sharkey Associates LLC
Dr. A. Zachary Yamba	President Emeritus, Essex County College

¹ Source: Office of Board Affairs.

EXECUTIVE CABINET 2015-16*

A. Gabriel Esteban, Ph.D.	<i>President</i>
Larry A. Robinson, Ed.D.	<i>Provost and Executive Vice President</i>
David J. Bohan, M.B.A.	<i>Vice President for University Advancement</i>
Dennis J. Garbini, M.B.A.	<i>Vice President for Administration</i>
Tracy Gottlieb, Ph.D.	<i>Vice President for Student Services</i>
Stephen A. Graham, M.B.A.	<i>Vice President for Finance and Chief Financial Officer</i>
Catherine A. Kiernan, J.D.	<i>Vice President and General Counsel</i>
Patrick G. Lyons, M.B.A., M.S.T.	<i>Vice President and Director of Athletics/Recreational Services</i>
Alyssa McCloud, Ph.D.	<i>Vice President for Enrollment Management</i>
Monsignor C. Anthony Ziccardi, S.S.L., S.T.D.	<i>Vice President for Mission and Ministry</i>

* As of June 2016

ACADEMIC OFFICERS 2015-16*

Joan F. Guetti, Ph.D.	<i>Senior Associate Provost</i>
Monsignor Robert F. Coleman, J.C.D.	<i>Associate Vice Provost</i>
Gregory A. Burton, Ph.D.	<i>Associate Provost and Dean of Research and Graduate Studies</i>
Christopher Cuccia, Ed.D.	<i>Associate Provost for Academic Affairs</i>
Mary Ann Hart, B.S., C.P.A.	<i>Associate Provost for Finance and Administration</i>
Erik Lillquist, J.D.	<i>Associate Provost for Academic Projects</i>
Andrea Bartoli, Ph.D.	<i>Dean, School of Diplomacy and International Relations</i>
Kathleen Boozang, J.D., L.L.M.	<i>Dean, School of Law</i>
John E. Buschman, D.L.S.	<i>Dean, University Libraries</i>
Marie C. Foley, Ph.D, R.N., C.N.L.	<i>Dean, College of Nursing</i>
Chrysanthy M. Grieco, Ph.D.	<i>Interim Dean, College of Arts and Sciences</i>
Grace M. May, Ph.D.	<i>Dean, College of Education and Human Services</i>
Karen A. Passaro, M.B.A., J.D.	<i>Dean, Division of Continuing Education and Professional Studies</i>
Monsignor Joseph R. Reilly, S.T.L., Ph.D. ...	<i>Rector & Dean, Immaculate Conception Seminary School of Theology</i>
Brian B. Shulman, Ph.D.	<i>Dean, School of Health and Medical Sciences</i>
Bonita Stanton, M.D.	<i>Dean, School of Medicine</i>
Joyce A. Strawser, Ph.D.	<i>Dean, Stillman School of Business</i>
Deidre Yates, M.F.A.	<i>Dean, College of Communication and the Arts</i>

* As of June 2016

PAST PRESIDENTS AND CHANCELLORS

Most Reverend Bernard J. McQuaid, D.D.	1856-1857
Reverend Daniel J. Fisher, D.D.	1857-1859
Most Reverend Bernard J. McQuaid, D.D.	1859-1868
Most Reverend Michael A. Corrigan, D.D.	1868-1876
Reverend James H. Corrigan, D.D.	1876-1888
Reverend William F. Marshall, D.D.	1888-1897
Reverend Joseph J. Synnott, D.D.	1897-1899
Right Reverend John A. Stafford, S.T.L.	1899-1907
Right Reverend James F. Mooney, D.D., LL.D.	1907-1922
Most Reverend Thomas H. McLaughlin, S.T.D.	1922-1933
Most Reverend Francis J. Monaghan, S.T.D.	1933-1936
Right Reverend James F. Kelley, Ph.D.	1936-1949
Right Reverend John L. McNulty, Ph.D., LL.D.	1949-1959
Most Reverend John J. Dougherty, S.S.D., LL.D., S.T.D., L.H.D.	1959-1969
Reverend Monsignor Edward J. Fleming, Ph.D., LL.D. (Acting President)	1969
Reverend Monsignor Thomas G. Fahy, Ph.D.	1970-1976
John A. Cole, M.B.A., LL.D. (Acting President)	1976-1977
Robert T. Conley, Ph.D.	1977-1979
Reverend Laurence T. Murphy, M.M., Ph.D.	1979-1980
Edward R. D'Alessio, Ph.D. (Chief Operations Officer)	1980-1981
Edward R. D'Alessio, Ph.D.	1981-1984
John J. Petillo, Ph.D. (Chancellor)	1984-1989
Monsignor Dennis J. Mahon, Ph.D. (Acting Chancellor)	12/88-4/89
Monsignor Richard M. Liddy, S.T.L., Ph.D. (Acting Chancellor)	1/90- 6/90
Very Reverend Thomas R. Peterson, O.P. (Chancellor)	1990-2000
Monsignor Robert T. Sheeran, S.T.D.	1995-2010

SETON HALL UNIVERSITY ORGANIZATIONAL CHART 2015-16

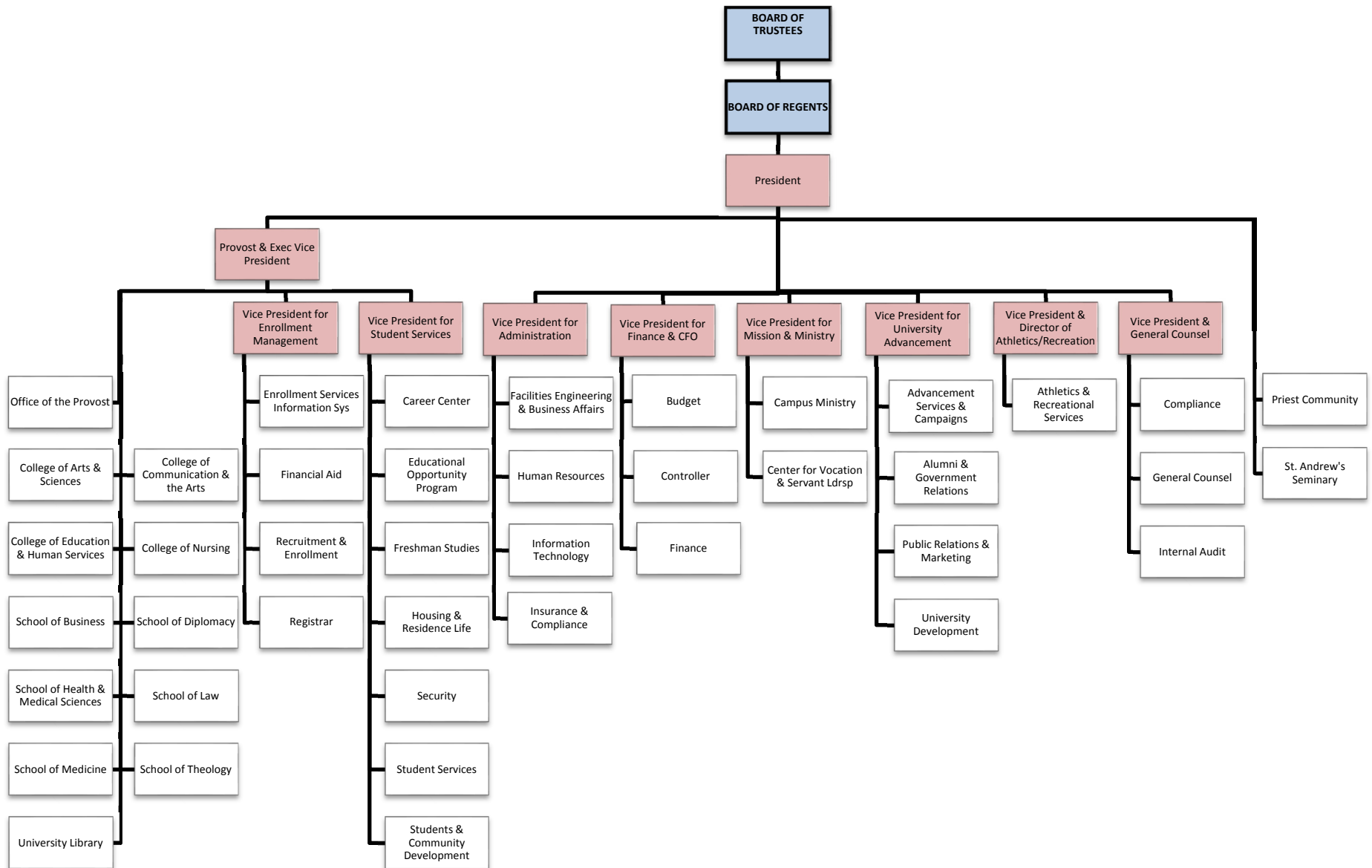

STUDENT TRENDS

APPLICATIONS & ADMISSIONS

Freshmen

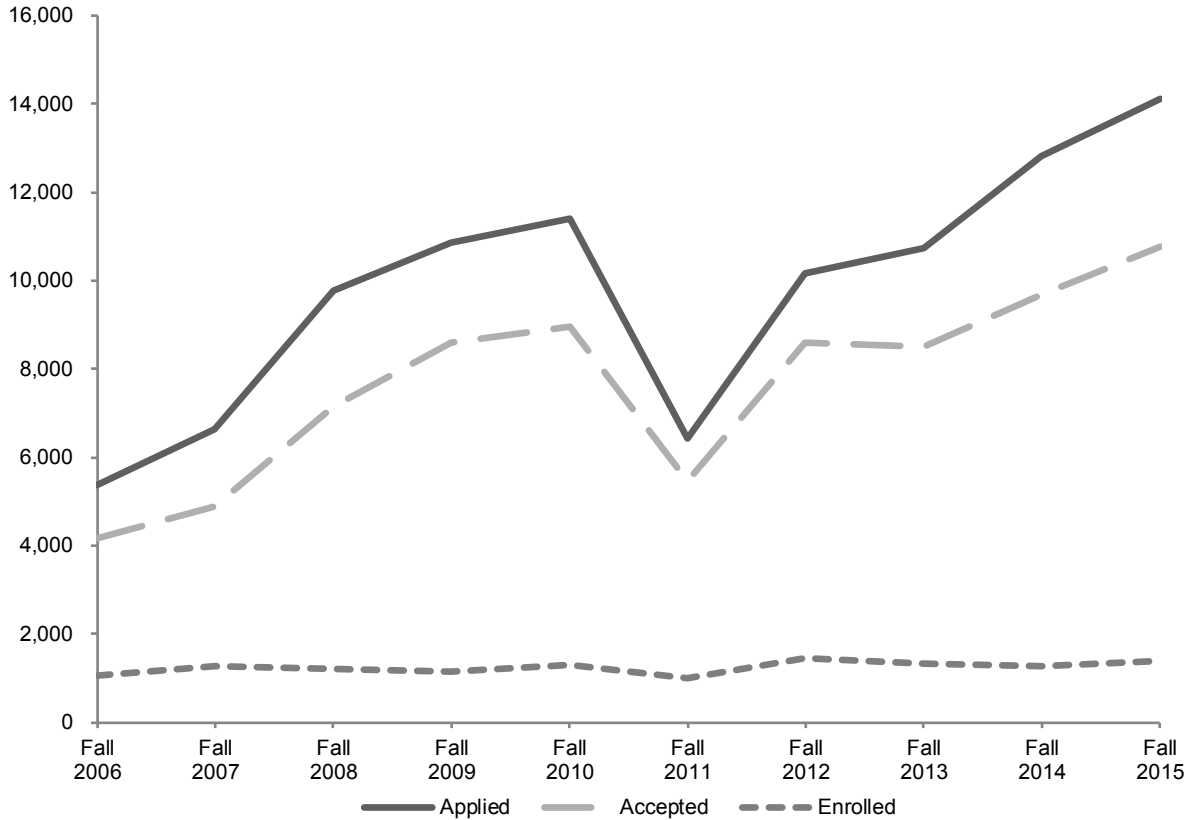

	Fall 2006	Fall 2007	Fall 2008	Fall 2009	Fall 2010	Fall 2011	Fall 2012	Fall 2013	Fall 2014	Fall 2015
APPLIED	5,365	6,631	9,775	10,851	11,397	6,436	10,180	10,730	12,808	14,108
ACCEPTED	4,157	4,897	7,146	8,602	8,964	5,474	8,591	8,498	9,675	10,757
ENROLLED TOTAL	1,060	1,260	1,219	1,139	1,313	993	1,461	1,342	1,265	1,406
<i>Full-Time</i>	1,054	1,258	1,215	1,135	1,302	986	1,455	1,338	1,263	1,404
<i>Part-Time</i>	6	2	4	4	11	7	6	4	2	2
ACCEPTANCE RATE	77%	74%	73%	79%	79%	85%	84%	79%	76%	76%
YIELD	25%	26%	17%	13%	15%	18%	17%	16%	13%	13%

*, †, ‡

* **Note:** The number "Applied" is for completed applications only.

† **Note:** The number of applications received, students accepted and students enrolled are for matriculated students only.

‡ **Source:** Data compiled from information on the university's admissions files on the Student Information System (SIS) and Banner.

APPLICATIONS & ADMISSIONS

Transfers

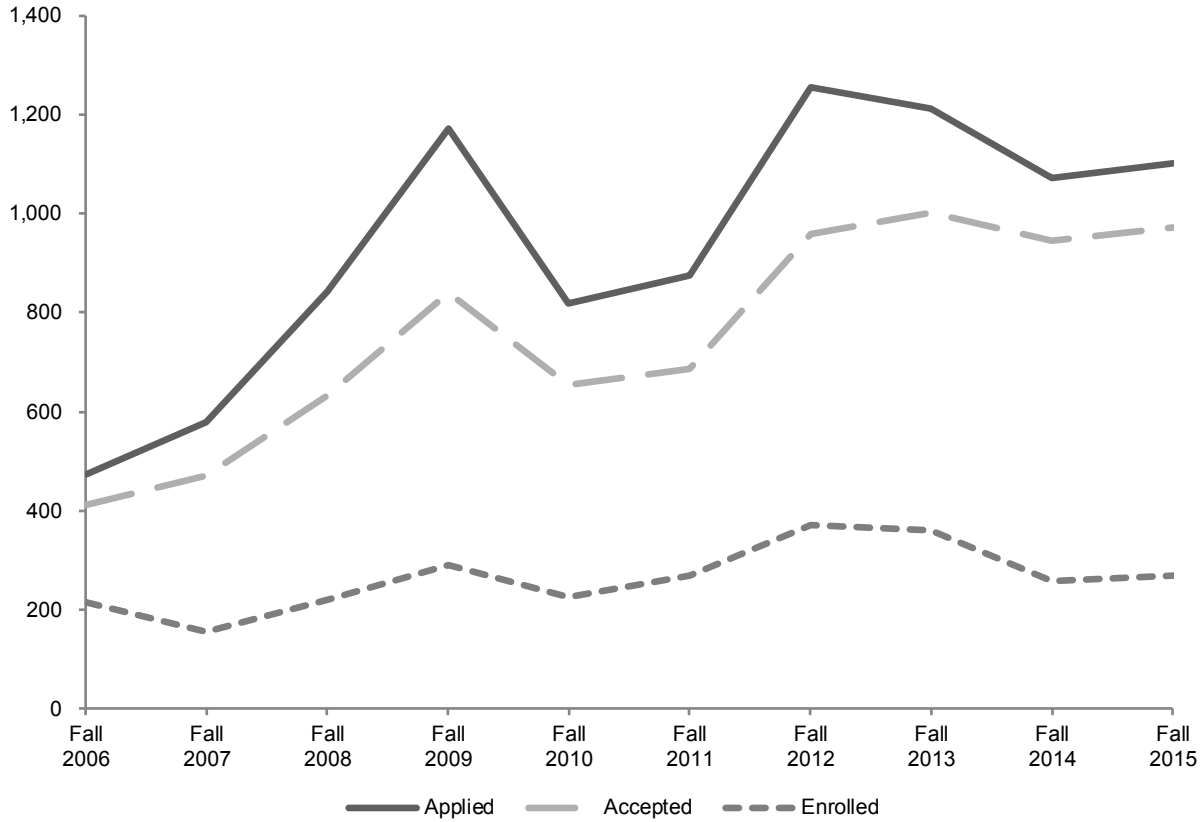

	Fall 2006	Fall 2007	Fall 2008	Fall 2009	Fall 2010	Fall 2011	Fall 2012	Fall 2013	Fall 2014	Fall 2015
APPLIED	475	580	844	1,172	820	875	1,255	1,213	1,073	1,102
ACCEPTED	411	472	632	840	654	688	960	1,003	946	973
ENROLLED TOTAL	214	156	220	290	226	270	371	362	259	268
<i>Full-Time</i>	208	134	198	264	202	254	343	334	246	257
<i>Part-Time</i>	6	22	22	26	24	16	28	28	13	11
ACCEPTANCE RATE	87%	81%	75%	72%	80%	79%	76%	83%	88%	88%
YIELD	52%	33%	35%	35%	35%	39%	39%	36%	27%	28%

*, †, ‡

* **Note:** The number "Applied" is for completed applications only.

† **Note:** The number of applications received, students accepted and students enrolled are for matriculated students only.

‡ **Source:** Data compiled from information on the university's admissions files on the Student Information System (SIS) and Banner.

APPLICATIONS & ADMISSIONS

Second Degree

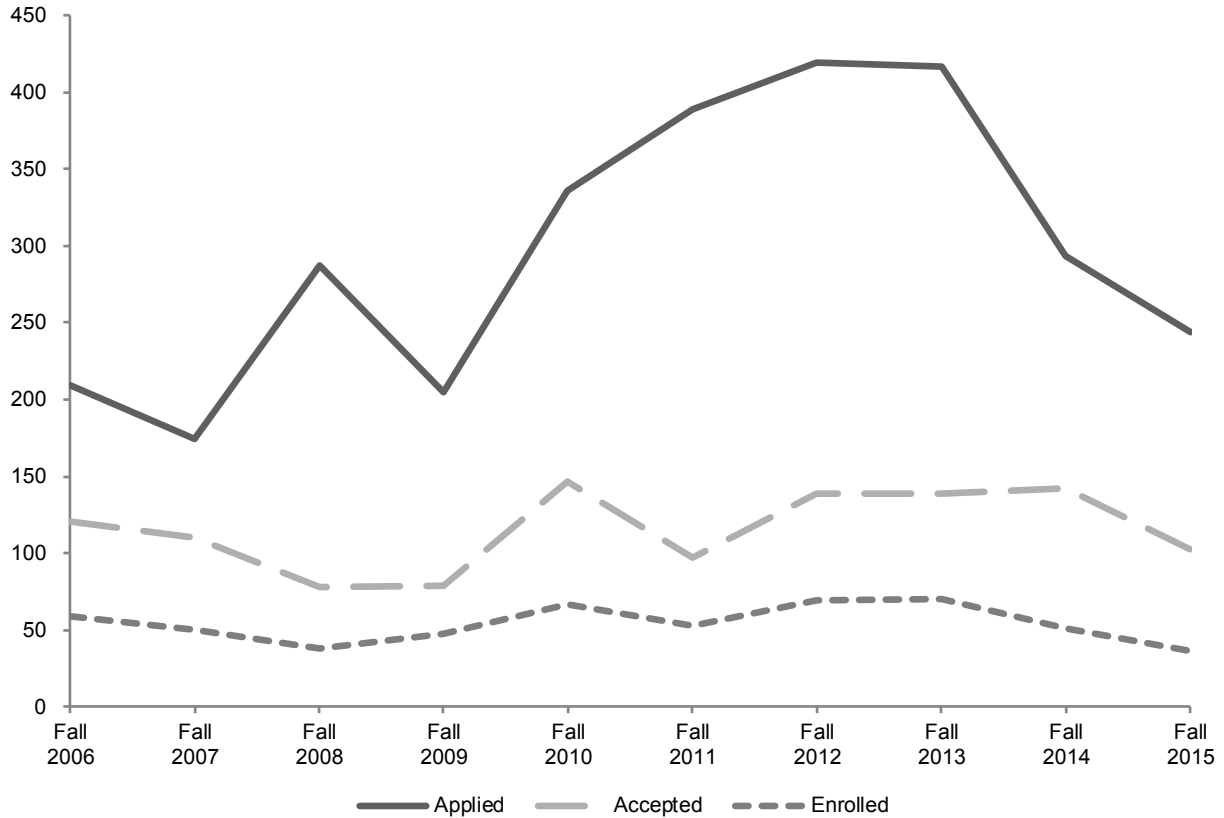

	Fall 2006	Fall 2007	Fall 2008	Fall 2009	Fall 2010	Fall 2011	Fall 2012	Fall 2013	Fall 2014	Fall 2015
APPLIED	209	174	287	205	336	389	419	417	293	244
ACCEPTED	121	110	78	79	147	97	139	139	142	102
ENROLLED TOTAL	59	50	38	48	67	53	69	70	51	36
<i>Full-Time</i>	59	50	38	48	66	53	64	68	50	35
<i>Part-Time</i>	0	0	0	0	1	0	5	2	1	1
ACCEPTANCE RATE	58%	63%	27%	39%	44%	25%	33%	33%	48%	42%
YIELD	49%	45%	49%	61%	46%	55%	50%	50%	36%	35%

*, †, ‡

* **Note:** The number "Applied" is for completed applications only.

† **Note:** The number of applications received, students accepted and students enrolled are for matriculated students only.

‡ **Source:** Data compiled from information on the university's admissions files on the Student Information System (SIS) and Banner.

APPLICATIONS & ADMISSIONS

Readmits

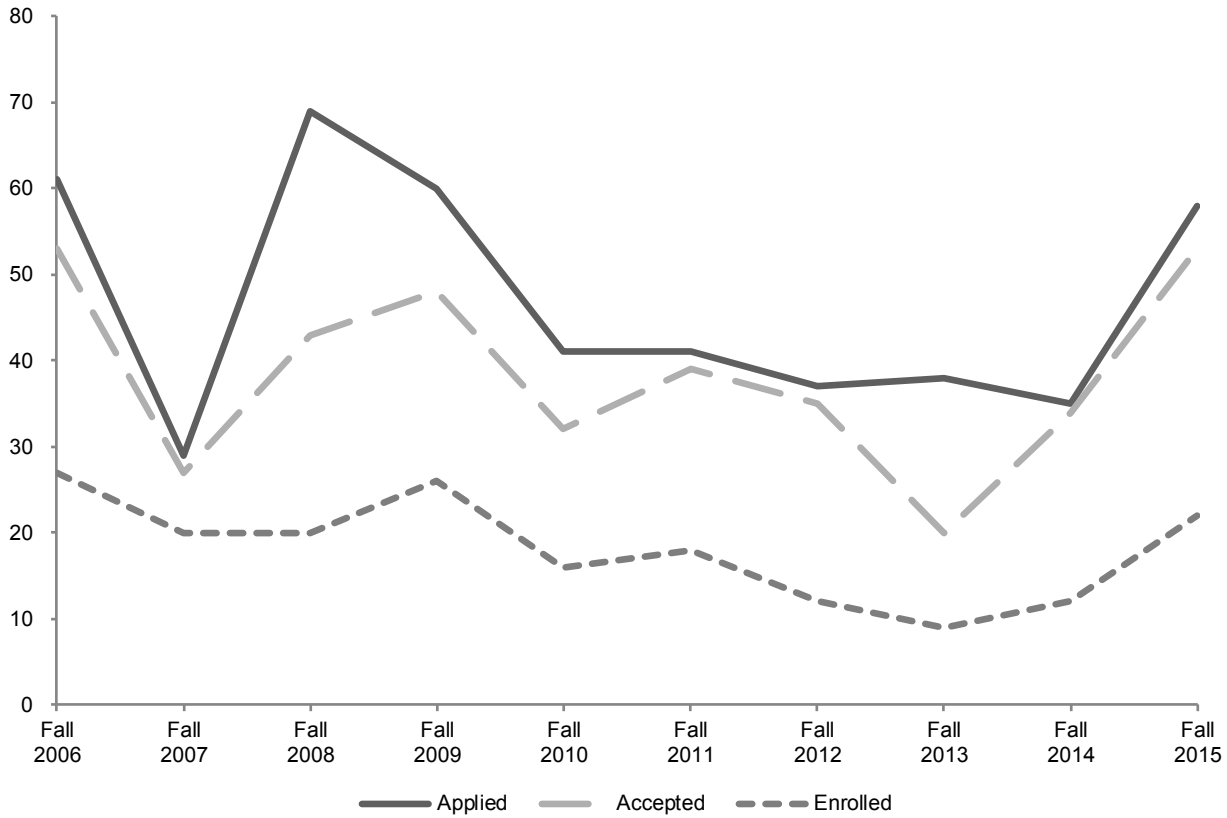

	Fall 2006	Fall 2007	Fall 2008	Fall 2009	Fall 2010	Fall 2011	Fall 2012	Fall 2013	Fall 2014	Fall 2015
APPLIED	61	29	69	60	41	41	37	38	35	58
ACCEPTED	53	27	43	48	32	39	35	20	34	53
ENROLLED TOTAL	27	20	20	26	16	18	12	9	12	22
<i>Full-Time</i>	15	8	9	12	9	5	3	1	5	12
<i>Part-Time</i>	12	12	11	14	7	13	9	8	7	10
ACCEPTANCE RATE	87%	93%	62%	80%	78%	95%	95%	53%	97%	91%
YIELD	51%	74%	47%	54%	50%	46%	34%	45%	35%	42%

*, †, ‡

* **Note:** The number "Applied" is for completed applications only.

† **Note:** The number of applications received, students accepted and students enrolled are for matriculated students only.

‡ **Source:** Data compiled from information on the university's admissions files on the Student Information System (SIS) and Banner.

APPLICATIONS & ADMISSIONS

Graduate

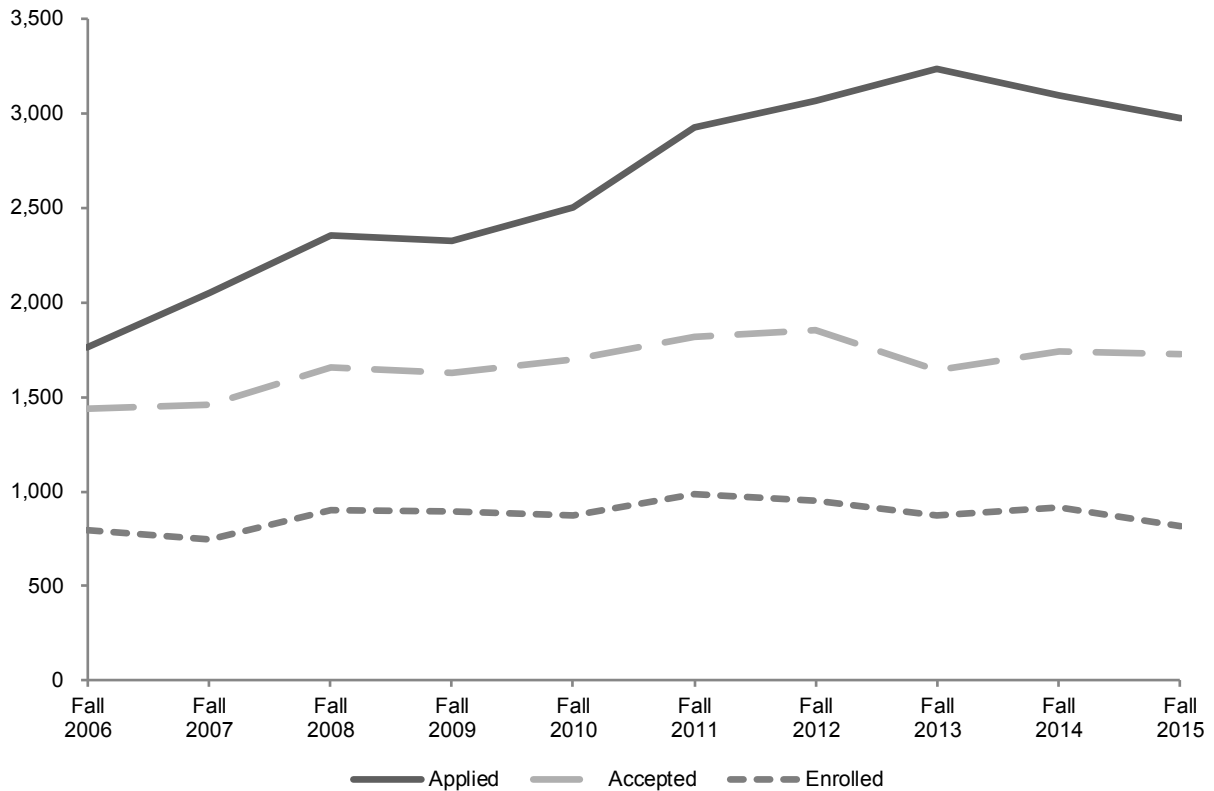

	Fall 2006	Fall 2007	Fall 2008	Fall 2009	Fall 2010	Fall 2011	Fall 2012	Fall 2013	Fall 2014	Fall 2015
APPLIED	1,763	2,048	2,356	2,328	2,499	2,922	3,065	3,232	3,094	2,975
ACCEPTED	1,436	1,460	1,659	1,624	1,700	1,815	1,852	1,643	1,738	1,723
ENROLLED TOTAL	793	747	900	896	876	984	954	871	913	815
<i>Full-Time</i>	342	346	416	422	460	440	428	390	443	411
<i>Part-Time</i>	451	401	484	474	416	544	526	481	470	404
ACCEPTANCE RATE	81%	71%	70%	70%	68%	62%	60%	51%	56%	58%
YIELD	55%	51%	54%	55%	52%	54%	52%	53%	53%	47%

*, †, ‡, §

* **Note:** Beginning with Fall 2007, the number "Applied" is for completed applications only. In prior terms, "Applied" includes incomplete applications.

† **Note:** Beginning with the Fall 2007 term, the number of applications received, students accepted, and students enrolled do not include students in the Non-matriculated College, but do include non-matriculated degrees such as certificates within a college or school.

‡ **Note:** Beginning in 2012, graduate students applying to joint degree programs are counted in each program admission. Therefore, a student could be counted more than once in the applied, accepted and enrolled figures if the student simultaneously matriculates into both programs.

§ **Source:** Data compiled from information on the university's admissions files on the Student Information System (SIS) and Banner.

APPLICATIONS & ADMISSIONS

Law School

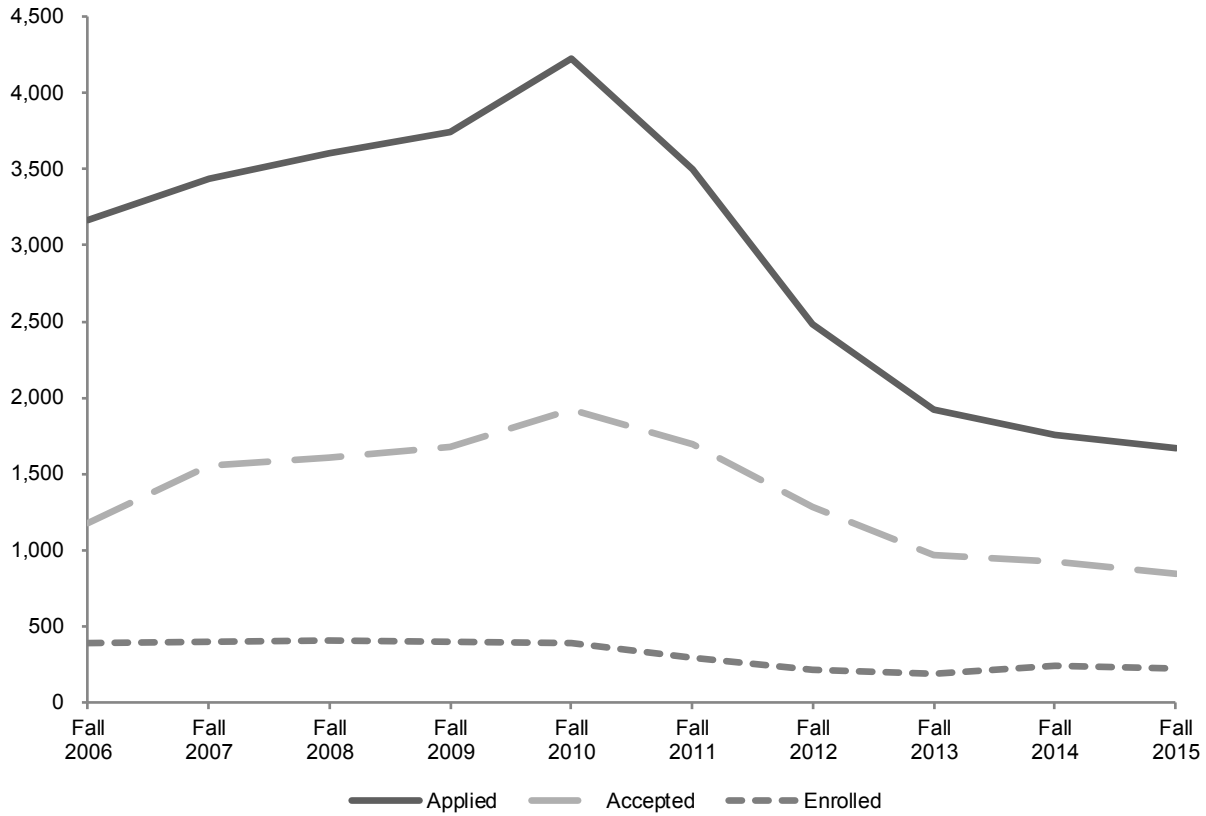

	Fall 2006	Fall 2007	Fall 2008	Fall 2009	Fall 2010	Fall 2011	Fall 2012	Fall 2013	Fall 2014	Fall 2015
APPLIED	3,164	3,437	3,608	3,741	4,223	3,500	2,484	1,919	1,756	1,672
ACCEPTED	1,174	1,551	1,605	1,676	1,920	1,695	1,282	970	925	843
ENROLLED TOTAL	390	401	409	399	388	291	213	185	243	221
<i>Full-Time</i>	195	219	213	246	251	205	147	111	108	111
<i>Part-Time</i>	195	182	196	153	137	86	66	74	135	110
ACCEPTANCE RATE	37%	45%	44%	45%	45%	48%	52%	51%	53%	50%
YIELD	33%	26%	25%	24%	20%	17%	17%	19%	26%	26%

*, †

* **Note:** The number of applications received, students accepted and students enrolled are for matriculated students only.

† **Source:** Data provided by the Law School.

AVERAGE SAT SCORES OF ENTERING FRESHMEN by College

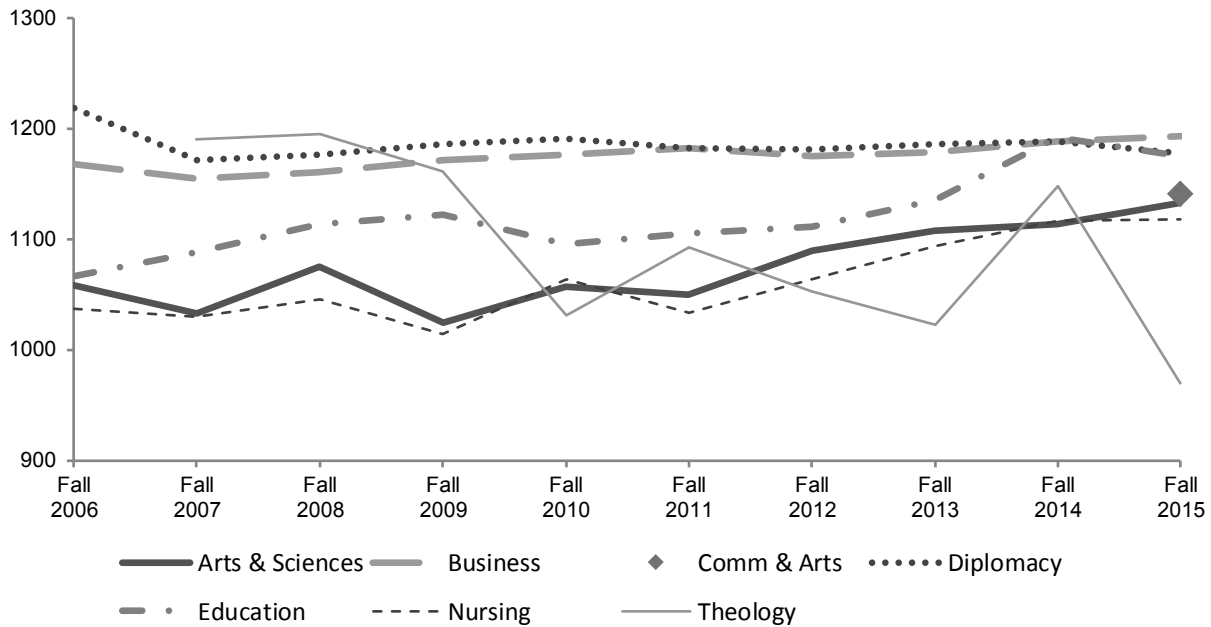

	Fall 2006	Fall 2007	Fall 2008	Fall 2009	Fall 2010	Fall 2011	Fall 2012	Fall 2013	Fall 2014	Fall 2015
ARTS & SCIENCES										
Students with Scores	1058	1033	1075	1024	1057	1050	1089	1108	1114	1133
	659	799	731	750	833	616	944	765	759	722
BUSINESS										
Students with Scores	1168	1155	1161	1171	1176	1182	1175	1179	1188	1193
	166	199	165	93	138	91	159	173	156	196
COMM & ARTS										
Students with Scores	-	-	-	-	-	-	-	-	-	1141
	-	-	-	-	-	-	-	-	-	66
DIPLOMACY										
Students with Scores	1219	1171	1176	1186	1191	1182	1181	1186	1188	1178
	84	68	73	56	73	46	62	77	46	66
EDUCATION										
Students with Scores	1067	1088	1114	1122	1095	1105	1111	1135	1192	1175
	59	73	78	43	58	46	59	52	41	51
NURSING										
Students with Scores	1037	1030	1045	1014	1064	1034	1064	1094	1117	1118
	79	104	96	118	114	112	127	140	96	113
THEOLOGY										
Students with Scores	-	1190	1195	1161	1031	1092	1053	1023	1148	970
	-	6	4	10	8	9	3	4	4	5
ENTIRE CLASS										
Students with Scores	1087	1064	1094	1050	1081	1071	1102	1122	1131	1145
	1,047	1,249	1,147	1,070	1,224	920	1,354	1,211	1,102	1,219

*, †, ‡, §

* **Note:** SAT averages are based on the number of entering full-time freshmen with scores.

† **Note:** In 2015-16, the department of Communication & the Arts separated from the College of Arts & Sciences and formed a separate college.

‡ **Note:** Hyphens "-" indicate colleges/schools that did not have any undergraduate admission in the corresponding term.

§ **Source:** Data compiled from information on the university's admissions files on the Student Information System (SIS) and Banner.

AVERAGE SAT SCORES OF ENTERING FRESHMEN by Admit Type

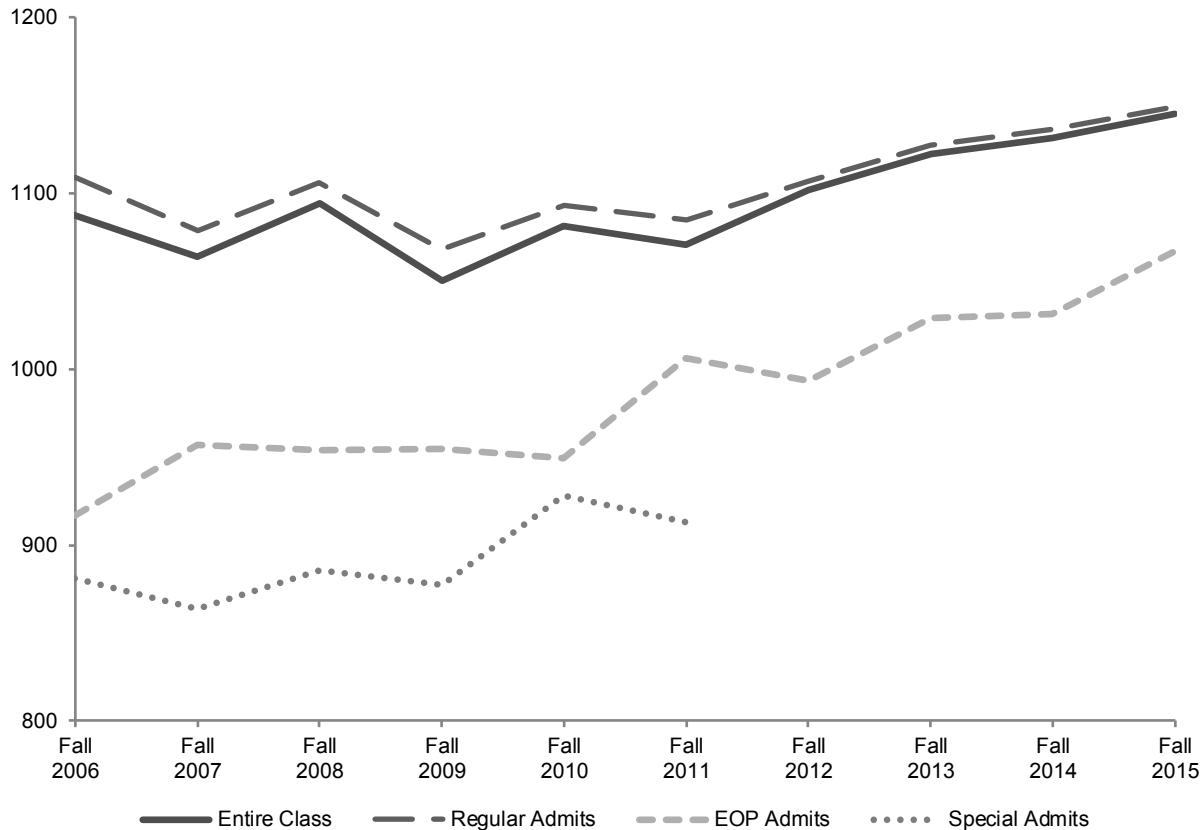

	Fall 2006	Fall 2007	Fall 2008	Fall 2009	Fall 2010	Fall 2011	Fall 2012	Fall 2013	Fall 2014	Fall 2015
REGULAR ADMITS	1109	1079	1106	1068	1093	1085	1107	1127	1136	1149
Students with Scores	934	1,128	1,068	944	1,123	805	1,300	1,152	1,049	1,167
EOP ADMITS	917	957	954	955	949	1006	993	1029	1031	1067
Students with Scores	69	73	54	59	58	74	54	59	53	52
SPECIAL ADMITS	881	864	886	877	928	913	-	-	-	-
Students with Scores	44	48	25	67	43	41	-	-	-	-
ENTIRE CLASS	1087	1064	1094	1050	1081	1071	1102	1122	1131	1145
Students with Scores	1,047	1,249	1,147	1,070	1,224	920	1,354	1,211	1,102	1,219

* , † , ‡ , §

* **Note:** SAT averages are based on the number of entering full-time freshmen with scores.

† **Note:** Special Admits are students who did not meet the requirements of admission but were accepted under special consideration.

‡ **Note:** The Seton Summer Scholar program began in Fall 2006. From 2006 to 2011, the special admit category includes Seton Summer Scholars since their fall entry was conditional on passing a mandatory summer term. Beginning with 2012, Seton Summer Scholars are included in the regular admit category as the summer session became optional and fall entry no longer had special conditions attached.

§ **Source:** Data compiled from information on the university's admissions files on the Student Information System (SIS) and Banner.

AVERAGE SAT SCORES OF ENTERING FRESHMEN by SAT Part

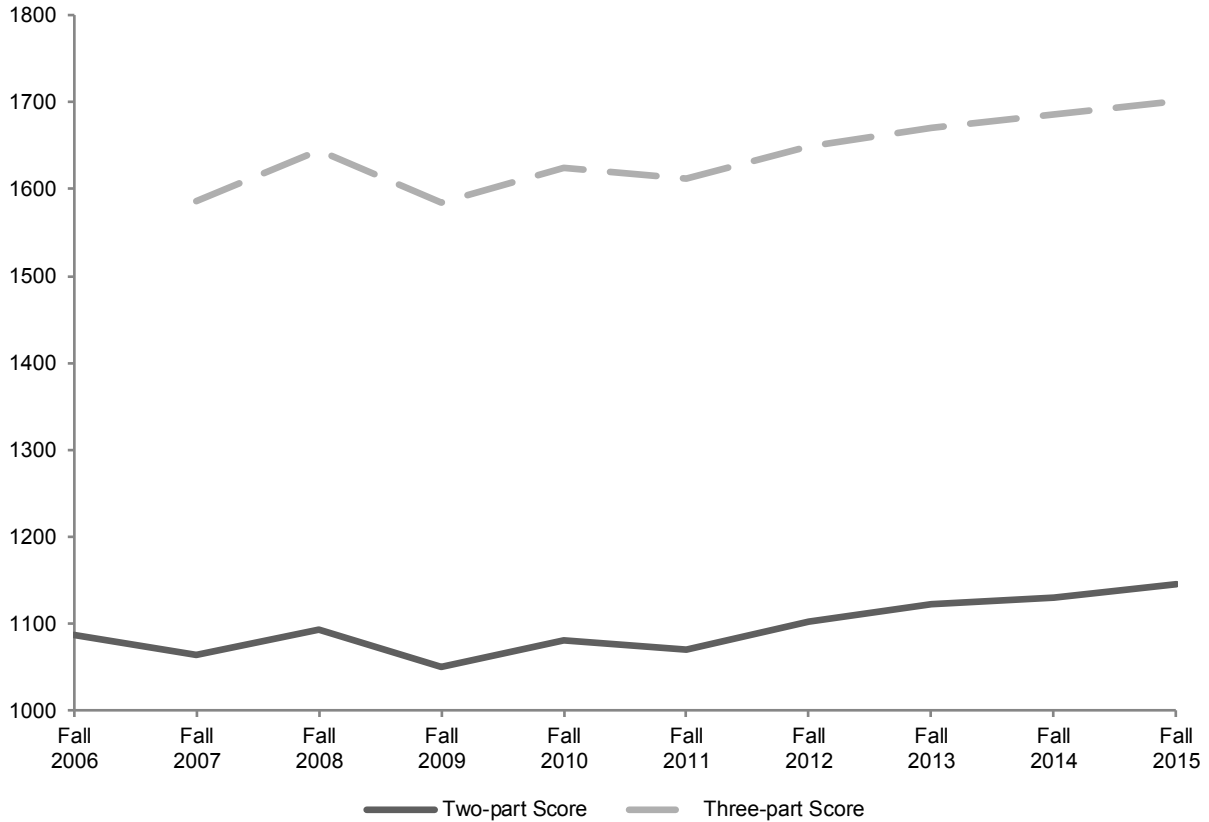

	Fall 2006	Fall 2007	Fall 2008	Fall 2009	Fall 2010	Fall 2011	Fall 2012	Fall 2013	Fall 2014	Fall 2015
CRITICAL READING	538	529	544	523	537	532	544	552	556	565
MATH	549	535	550	527	544	539	558	570	575	580
TWO-PART SCORE	1087	1064	1094	1050	1081	1071	1102	1122	1131	1145
Students with Scores	1,047	1,249	1,147	1,070	1,224	920	1,354	1,211	1,102	1,219
WRITING	-	526	551	535	544	542	547	548	554	556
THREE-PART SCORE	-	1586	1645	1585	1625	1612	1649	1671	1685	1701
Students with Scores	-	1,210	1,145	1,070	1,224	920	1,354	1,210	1,099	1,215

*, †, ‡

* **Note:** SAT averages are based on the number of entering full-time freshmen with scores.

† **Note:** Hyphens "-" indicate test scores that did not exist in the corresponding term.

‡ **Source:** Data compiled from information on the university's admissions files on the Student Information System (SIS) and Banner.

AVERAGE ACT SCORES OF ENTERING FRESHMEN

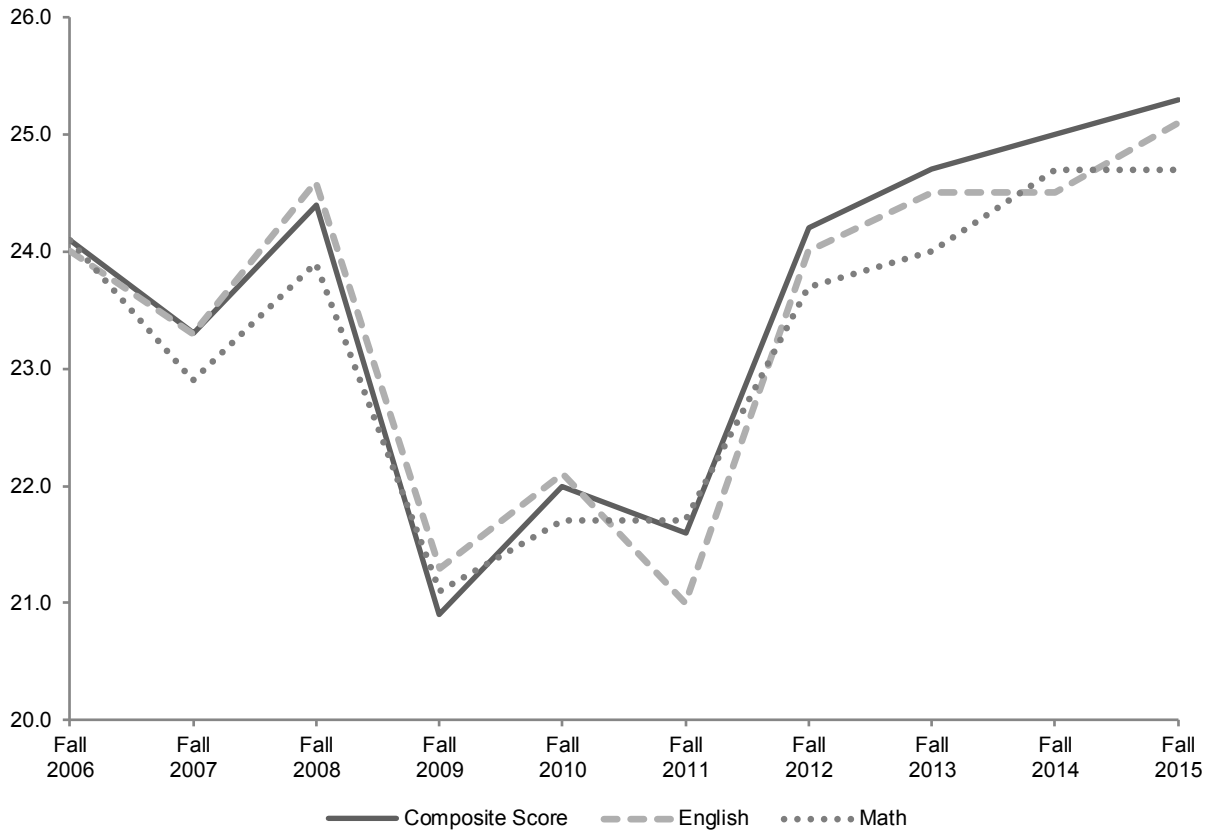

	Fall 2006	Fall 2007	Fall 2008	Fall 2009	Fall 2010	Fall 2011	Fall 2012	Fall 2013	Fall 2014	Fall 2015
COMPOSITE SCORE	24.1	23.3	24.4	20.9	22.0	21.6	24.2	24.7	25.0	25.3
ENGLISH	24.0	23.3	24.6	21.3	22.1	21.0	24.0	24.5	24.5	25.1
MATH	24.1	22.9	23.9	21.1	21.7	21.7	23.7	24.0	24.7	24.7
Students with Scores	38	211	230	217	307	227	324	356	318	409
Total Entering FT Fresh	1,054	1,258	1,215	1,135	1,302	986	1,455	1,338	1,263	1,404
% Submitting ACT	4%	17%	19%	19%	24%	23%	22%	27%	25%	29%

*, †

* **Note:** ACT averages are based on the number of entering full-time freshmen with scores.

† **Source:** Data compiled from information on the university's admissions files on the Student Information System (SIS) and Banner.

ENROLLMENT BY SEMESTER

Total Enrollment

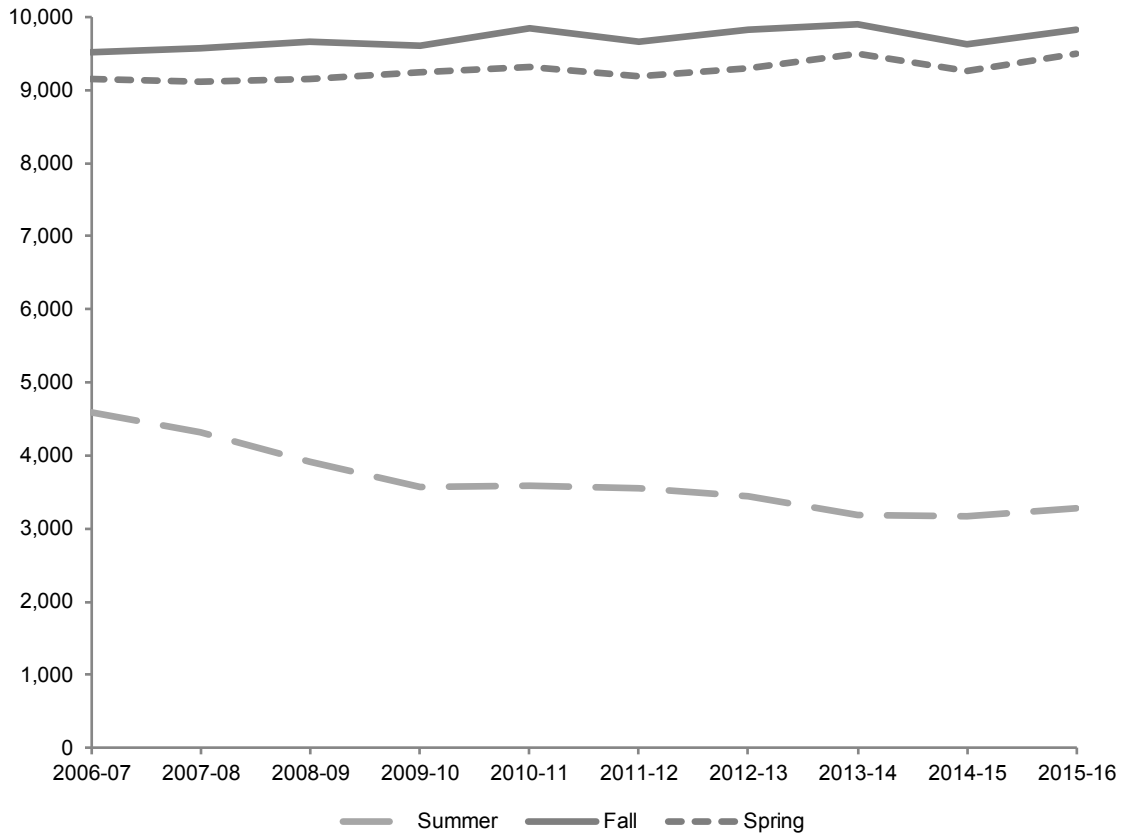

Year	Summer	Fall	Spring
2006-07	4,589	9,522	9,151
2007-08	4,322	9,574	9,114
2008-09	3,923	9,669	9,147
2009-10	3,568	9,616	9,245
2010-11	3,584	9,836	9,321
2011-12	3,546	9,656	9,182
2012-13	3,433	9,830	9,295
2013-14	3,179	9,903	9,501
2014-15	3,174	9,627	9,265
2015-16	3,286	9,824	9,497

*, †, ‡

* **Note:** Total enrollment includes Undergraduate, Graduate and Law School students and excludes students enrolled in *Project Acceleration* program.

† **Note:** Enrollments include students in online and fee-based programs.

‡ **Source:** Data provided from reports compiled from the university's registration files on the Student Information System (SIS) and Banner.

ENROLLMENT BY SEMESTER

Undergraduate

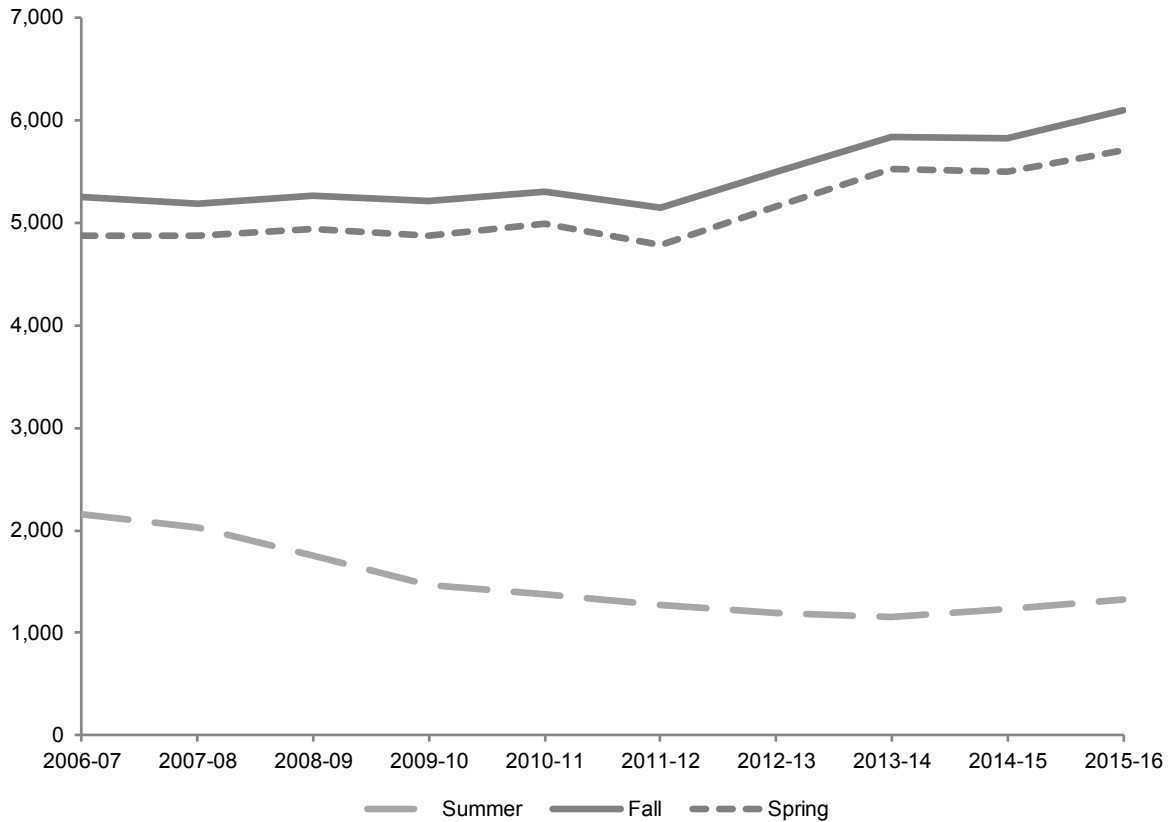

Year	Summer	Fall	Spring
2006-07	2,161	5,245	4,877
2007-08	2,026	5,187	4,868
2008-09	1,747	5,264	4,941
2009-10	1,470	5,213	4,871
2010-11	1,382	5,301	4,989
2011-12	1,277	5,148	4,783
2012-13	1,200	5,497	5,162
2013-14	1,153	5,839	5,521
2014-15	1,231	5,817	5,490
2015-16	1,319	6,090	5,708

* , † , ‡ , §

* **Note:** Undergraduate enrollment excludes students enrolled in *Project Acceleration* program.

† **Note:** Enrollments include students in online and fee-based programs.

‡ **Note:** Undergraduate students are seeking baccalaureate degrees in the College of Arts & Sciences, the School of Business, the College of Communication & the Arts, the School of Diplomacy & International Relations, the College of Education & Human Services, the College of Nursing, and the School of Theology. Also included in the undergraduate figures are Non-Matriculated enrolled students.

§ **Source:** Data provided from reports compiled from the university's registration files on the Student Information System (SIS) and Banner.

ENROLLMENT BY SEMESTER

Graduate

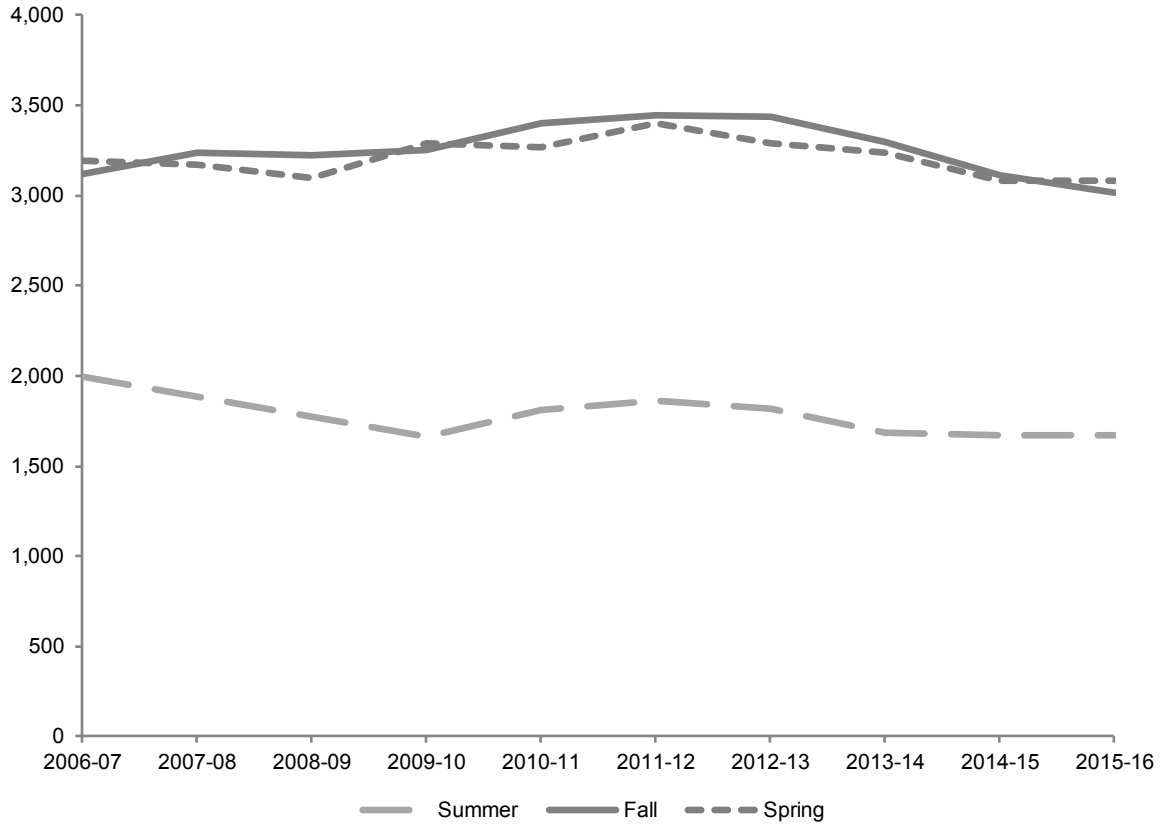

Year	Summer	Fall	Spring
2006-07	1,992	3,117	3,190
2007-08	1,888	3,235	3,172
2008-09	1,770	3,220	3,095
2009-10	1,664	3,249	3,293
2010-11	1,813	3,402	3,269
2011-12	1,859	3,445	3,397
2012-13	1,818	3,434	3,289
2013-14	1,685	3,298	3,236
2014-15	1,672	3,111	3,081
2015-16	1,670	3,014	3,081

*, †, ‡

*** Note:** Graduate students already hold an undergraduate degree and are seeking degrees at the post-baccalaureate level in the College of Arts & Sciences, the School of Business, the College of Communication & the Arts, the School of Diplomacy & International Relations, the College of Education & Human Services, the School of Health & Medical Sciences, the College of Nursing, and the School of Theology. Also included in the graduate figures are Non-Matriculated enrolled students.

† Note: Enrollments include students in online and fee-based programs.

‡ Source: Data provided from reports compiled from the university's registration files on the Student Information System (SIS) and Banner.

ENROLLMENT BY SEMESTER

Law School

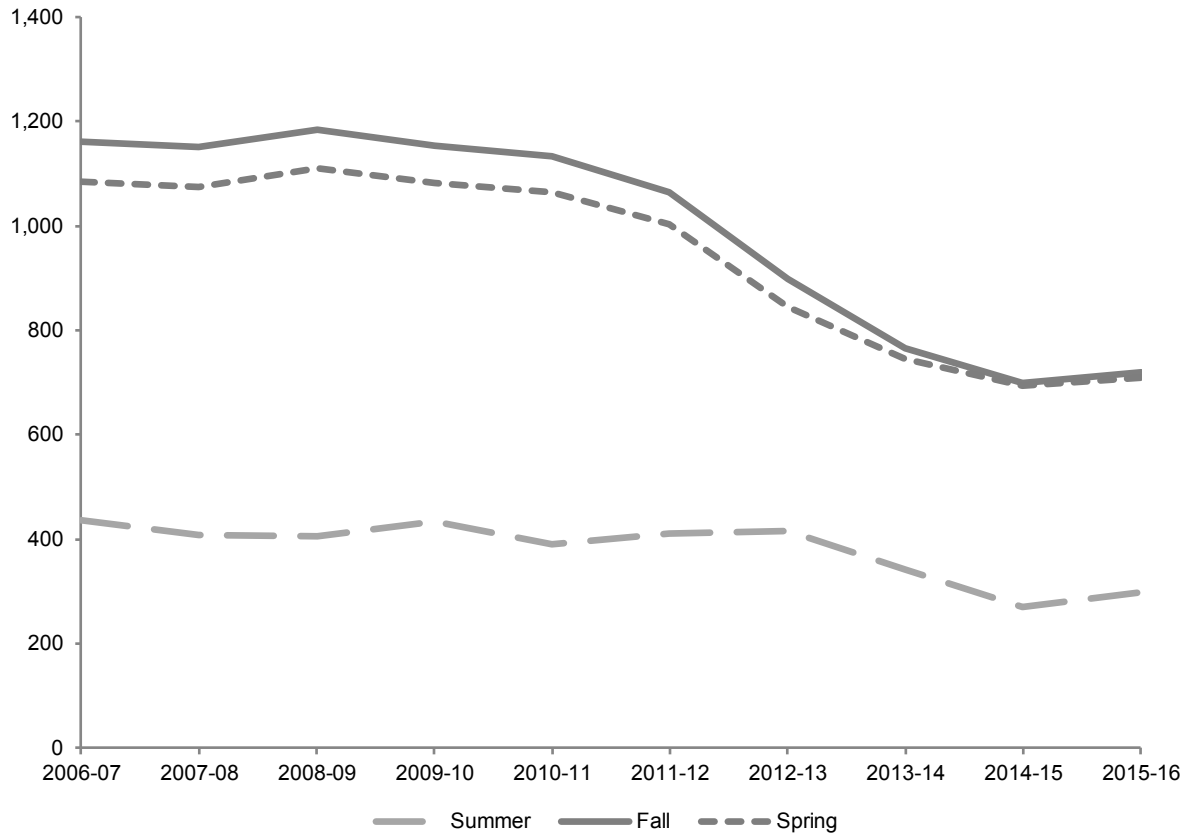

Year	Summer	Fall	Spring
2006-07	436	1,160	1,084
2007-08	408	1,152	1,074
2008-09	406	1,185	1,111
2009-10	434	1,154	1,081
2010-11	389	1,133	1,063
2011-12	410	1,063	1,002
2012-13	415	899	844
2013-14	341	766	744
2014-15	271	699	694
2015-16	297	720	708

*, †, ‡

* **Note:** Law School enrollments include students seeking the JD, MSJ, LLM and law certificates.

† **Note:** Enrollments include students in online and fee-based programs.

‡ **Source:** Data provided from reports compiled from the university's registration files on the Student Information System (SIS) and Banner.

ENROLLMENT BY COLLEGE

All Schools Undergraduate

Year	FALL			SPRING		
	FT	PT	Total	FT	PT	Total
2006-07	4,693	552	5,245	4,309	568	4,877
2007-08	4,594	593	5,187	4,271	597	4,868
2008-09	4,662	602	5,264	4,303	638	4,941
2009-10	4,671	542	5,213	4,309	562	4,871
2010-11	4,815	486	5,301	4,494	495	4,989
2011-12	4,637	511	5,148	4,303	480	4,783
2012-13	5,023	474	5,497	4,741	421	5,162
2013-14	5,380	459	5,839	5,018	503	5,521
2014-15	5,348	469	5,817	5,023	467	5,490
2015-16	5,588	502	6,090	5,200	508	5,708

All Schools Graduate

Year	FALL			SPRING		
	FT	PT	Total	FT	PT	Total
2006-07	1,040	2,077	3,117	940	2,250	3,190
2007-08	1,171	2,064	3,235	1,002	2,170	3,172
2008-09	1,180	2,040	3,220	1,018	2,077	3,095
2009-10	1,172	2,077	3,249	1,087	2,206	3,293
2010-11	1,314	2,088	3,402	1,230	2,039	3,269
2011-12	1,263	2,182	3,445	1,256	2,141	3,397
2012-13	1,335	2,099	3,434	1,157	2,132	3,289
2013-14	1,273	2,025	3,298	1,085	2,151	3,236
2014-15	1,174	1,937	3,111	1,039	2,042	3,081
2015-16	1,196	1,818	3,014	1,035	2,046	3,081

*,†,‡,§, **, ††, †††

^{*} **Note:** Enrollments include students in online and fee-based programs.

[†] **Note:** Undergraduate full-time students are taking 12 or more credits and undergraduate part-time students are taking 11 or fewer credits.

[‡] **Note:** Undergraduate enrollment excludes students enrolled in *Project Acceleration* program.

[§] **Note:** Undergraduate students are seeking baccalaureate degrees in the College of Arts & Sciences, the School of Business, the College of Communication & the Arts, the School of Diplomacy & International Relations, the College of Education & Human Services, the College of Nursing, and the School of Theology. Also included in the undergraduate figures are Non-Matriculated enrolled students.

^{**} **Note:** Graduate full-time students are taking 9 or more credits and graduate part-time students are taking 8 or fewer credits.

^{††} **Note:** Graduate students already hold an undergraduate degree and are seeking degrees at the post-baccalaureate level in the College of Arts & Sciences, the School of Business, the College of Communication & the Arts, the School of Diplomacy & International Relations, the College of Education & Human Services, the School of Health & Medical Sciences, the College of Nursing, and the School of Theology. Also included in the graduate figures are Non-Matriculated enrolled students.

^{†††} **Source:** Data provided from reports compiled from the university's registration files on the Student Information System (SIS) and Banner.

ENROLLMENT BY COLLEGE

Arts & Sciences Undergraduate

Year	FALL			SPRING		
	FT	PT	Total	FT	PT	Total
2009-10	2,673	122	2,795	2,398	148	2,546
2010-11	2,554	146	2,700	2,297	163	2,460
2011-12	2,550	133	2,683	2,328	166	2,494
2012-13	2,605	140	2,745	2,341	159	2,500
2013-14	2,734	125	2,859	2,480	136	2,616
2014-15	2,594	105	2,699	2,327	125	2,452
2015-16	2,874	104	2,978	2,648	107	2,755
2013-14	3,002	115	3,117	2,778	137	2,915
2014-15	3,071	121	3,192	2,859	119	2,978
2015-16	2,808	94	2,902	2,598	102	2,700

Arts & Sciences Graduate

Year	FALL			SPRING		
	FT	PT	Total	FT	PT	Total
2006-07	183	329	512	130	417	547
2007-08	197	358	555	160	410	570
2008-09	228	337	565	191	382	573
2009-10	247	372	619	210	449	659
2010-11	248	414	662	224	372	596
2011-12	234	419	653	239	372	611
2012-13	237	375	612	216	334	550
2013-14	240	338	578	199	359	558
2014-15	196	227	423	177	228	405
2015-16	154	145	299	139	161	300

*, †, ‡, §, **, ††, †††

* **Note:** Enrollments include students in online and fee-based programs.

† **Note:** Undergraduate full-time students are taking 12 or more credits and undergraduate part-time students are taking 11 or fewer credits.

‡ **Note:** Graduate full-time students are taking 9 or more credits and graduate part-time students are taking 8 or fewer credits.

§ **Note:** In 2014-15, the MHA program was moved out of the College of Arts & Sciences and relocated into the School of Health & Medical Sciences.

** **Note:** In 2015-16, the department of Communication & the Arts split from the College of Arts & Sciences and formed a separate college.

†† **Note:** Undergraduate enrollment excludes students enrolled in *Project Acceleration* program.

††† **Source:** Data provided from reports compiled from the university's registration files on the Student Information System (SIS) and Banner.

ENROLLMENT BY COLLEGE

Business Undergraduate

Year	FALL			SPRING		
	FT	PT	Total	FT	PT	Total
2009-10	838	53	891	811	64	875
2010-11	852	49	901	847	51	898
2011-12	837	61	898	811	59	870
2012-13	769	45	814	741	59	800
2013-14	739	31	770	730	46	776
2014-15	684	50	734	663	44	707
2015-16	712	53	765	731	33	764
2013-14	824	31	855	829	28	857
2014-15	856	31	887	862	41	903
2015-16	985	31	1,016	982	48	1,030

Business Graduate

Year	FALL			SPRING		
	FT	PT	Total	FT	PT	Total
2006-07	59	404	463	50	378	428
2007-08	64	401	465	61	401	462
2008-09	78	425	503	69	429	498
2009-10	97	431	528	92	395	487
2010-11	108	356	464	85	354	439
2011-12	112	314	426	113	321	434
2012-13	115	296	411	105	316	421
2013-14	104	283	387	100	308	408
2014-15	102	266	368	81	268	349
2015-16	90	232	322	84	265	349

*, †, ‡, §, **

* **Note:** Enrollments include students in online and fee-based programs.

† **Note:** Undergraduate full-time students are taking 12 or more credits and undergraduate part-time students are taking 11 or fewer credits.

‡ **Note:** Undergraduate enrollment excludes students enrolled in *Project Acceleration* program.

§ **Note:** Graduate full-time students are taking 9 or more credits and graduate part-time students are taking 8 or fewer credits.

** **Source:** Data provided from reports compiled from the university's registration files on the Student Information System (SIS) and Banner.

ENROLLMENT BY COLLEGE

Communication & the Arts Undergraduate

Year	FALL			SPRING		
	FT	PT	Total	FT	PT	Total
2009-10	-	-	0	-	-	0
2010-11	-	-	0	-	-	0
2011-12	-	-	0	-	-	0
2012-13	-	-	0	-	-	0
2013-14	-	-	0	-	-	0
2014-15	-	-	0	-	-	0
2015-16	455	14	469	485	27	512

Communication & the Arts Graduate

Year	FALL			SPRING		
	FT	PT	Total	FT	PT	Total
2006-07	-	-	0	-	-	0
2007-08	-	-	0	-	-	0
2008-09	-	-	0	-	-	0
2009-10	-	-	0	-	-	0
2010-11	-	-	0	-	-	0
2011-12	-	-	0	-	-	0
2012-13	-	-	0	-	-	0
2013-14	-	-	0	-	-	0
2014-15	-	-	0	-	-	0
2015-16	55	63	118	68	61	129

*, †, ‡, §, **, ††

* **Note:** Enrollments include students in online and fee-based programs.

† **Note:** In 2015-16, the department of Communication & the Arts split from the College of Arts & Sciences and formed a separate college.

‡ **Note:** Undergraduate full-time students are taking 12 or more credits and undergraduate part-time students are taking 11 or fewer credits.

§ **Note:** Undergraduate enrollment excludes students enrolled in *Project Acceleration* program.

** **Note:** Graduate full-time students are taking 9 or more credits and graduate part-time students are taking 8 or fewer credits.

†† **Source:** Data provided from reports compiled from the university's registration files on the Student Information System (SIS) and Banner.

ENROLLMENT BY COLLEGE

Diplomacy & International Relations Undergraduate

Year	FALL			SPRING		
	FT	PT	Total	FT	PT	Total
2009-10	326	4	330	311	9	320
2010-11	297	12	309	277	14	291
2011-12	304	11	315	286	12	298
2012-13	284	14	298	264	14	278
2013-14	278	13	291	272	13	285
2014-15	268	12	280	258	13	271
2015-16	266	13	279	249	14	263
2013-14	304	8	312	265	9	274
2014-15	261	12	273	251	15	266
2015-16	299	7	306	277	14	291

Diplomacy & International Relations Graduate

Year	FALL			SPRING		
	FT	PT	Total	FT	PT	Total
2006-07	147	63	210	137	57	194
2007-08	142	47	189	124	42	166
2008-09	133	35	168	122	29	151
2009-10	157	27	184	154	25	179
2010-11	170	18	188	154	21	175
2011-12	138	33	171	142	23	165
2012-13	137	30	167	125	28	153
2013-14	130	25	155	121	21	142
2014-15	100	30	130	94	23	117
2015-16	72	37	109	74	24	98

*, †, ‡, §

[†] **Note:** Enrollments include students in online and fee-based programs.

[†] **Note:** Undergraduate full-time students are taking 12 or more credits and undergraduate part-time students are taking 11 or fewer credits.

[‡] **Note:** Graduate full-time students are taking 9 or more credits and graduate part-time students are taking 8 or fewer credits.

[§] **Source:** Data provided from reports compiled from the university's registration files on the Student Information System (SIS) and Banner.

ENROLLMENT BY COLLEGE

Education & Human Services Undergraduate

Year	FALL			SPRING		
	FT	PT	Total	FT	PT	Total
2009-10	346	53	399	333	47	380
2010-11	327	70	397	331	42	373
2011-12	320	54	374	305	46	351
2012-13	296	34	330	299	35	334
2013-14	324	31	355	301	39	340
2014-15	305	45	350	309	41	350
2015-16	290	42	332	297	22	319
2013-14	296	26	322	269	43	312
2014-15	250	36	286	270	35	305
2015-16	288	25	313	268	39	307

Education & Human Services Graduate

Year	FALL			SPRING		
	FT	PT	Total	FT	PT	Total
2006-07	327	758	1,085	300	914	1,214
2007-08	404	754	1,158	310	889	1,199
2008-09	364	805	1,169	249	833	1,082
2009-10	236	846	1,082	200	933	1,133
2010-11	315	843	1,158	296	872	1,168
2011-12	282	919	1,201	263	931	1,194
2012-13	343	859	1,202	254	893	1,147
2013-14	312	829	1,141	218	898	1,116
2014-15	265	820	1,085	232	892	1,124
2015-16	285	803	1,088	202	932	1,134

*,†, ‡,§, **

* **Note:** Enrollments include students in online and fee-based programs.

† **Note:** Undergraduate full-time students are taking 12 or more credits and undergraduate part-time students are taking 11 or fewer credits.

‡ **Note:** Undergraduate enrollment excludes students enrolled in *Project Acceleration* program.

§ **Note:** Graduate full-time students are taking 9 or more credits and graduate part-time students are taking 8 or fewer credits.

** **Source:** Data provided from reports compiled from the university's registration files on the Student Information System (SIS) and Banner.

ENROLLMENT BY COLLEGE

Nursing Undergraduate

Year	FALL			SPRING		
	FT	PT	Total	FT	PT	Total
2009-10	499	38	537	447	34	481
2010-11	515	43	558	477	42	519
2011-12	581	52	633	506	55	561
2012-13	642	69	711	589	57	646
2013-14	671	36	707	641	55	696
2014-15	717	54	771	683	43	726
2015-16	811	63	874	751	42	793
2013-14	891	75	966	819	82	901
2014-15	843	67	910	712	65	777
2015-16	682	68	750	523	74	597

Nursing Graduate

Year	FALL			SPRING		
	FT	PT	Total	FT	PT	Total
2006-07	4	114	118	13	114	127
2007-08	3	118	121	4	87	91
2008-09	22	101	123	19	93	112
2009-10	42	98	140	39	104	143
2010-11	43	146	189	40	130	170
2011-12	56	149	205	53	160	213
2012-13	51	190	241	47	188	235
2013-14	47	211	258	40	202	242
2014-15	51	187	238	42	195	237
2015-16	40	183	223	36	182	218

*, †, ‡, §

† **Note:** Enrollments include students in online and fee-based programs.

† **Note:** Undergraduate full-time students are taking 12 or more credits and undergraduate part-time students are taking 11 or fewer credits.

‡ **Note:** Graduate full-time students are taking 9 or more credits and graduate part-time students are taking 8 or fewer credits.

§ **Source:** Data provided from reports compiled from the university's registration files on the Student Information System (SIS) and Banner.

ENROLLMENT BY COLLEGE

Theology Undergraduate

Year	FALL			SPRING		
	FT	PT	Total	FT	PT	Total
2009-10	-	-	0	-	-	0
2010-11	32	2	34	39	2	41
2011-12	56	4	60	61	9	70
2012-13	69	5	74	68	8	76
2013-14	62	7	69	63	8	71
2014-15	64	6	70	58	9	67
2015-16	57	10	67	63	5	68
2013-14	53	7	60	51	8	59
2014-15	56	5	61	59	5	64
2015-16	55	7	62	57	7	64

Theology Graduate

Year	FALL			SPRING		
	FT	PT	Total	FT	PT	Total
2006-07	76	120	196	68	143	211
2007-08	95	113	208	93	103	196
2008-09	90	122	212	102	118	220
2009-10	103	105	208	104	96	200
2010-11	106	109	215	107	107	214
2011-12	96	150	246	100	168	268
2012-13	102	183	285	91	184	275
2013-14	89	179	268	95	169	264
2014-15	78	170	248	75	159	234
2015-16	76	150	226	75	151	226

*, †, ‡, §

* **Note:** Enrollments include students in online and fee-based programs.

† **Note:** Undergraduate full-time students are taking 12 or more credits and undergraduate part-time students are taking 11 or fewer credits.

‡ **Note:** Graduate full-time students are taking 9 or more credits and graduate part-time students are taking 8 or fewer credits.

§ **Source:** Data provided from reports compiled from the university's registration files on the Student Information System (SIS) and Banner.

ENROLLMENT BY COLLEGE

Non-Matriculated Undergraduate

Year	FALL			SPRING		
	FT	PT	Total	FT	PT	Total
2009-10	11	282	293	9	266	275
2010-11	17	271	288	3	283	286
2011-12	14	287	301	6	291	297
2012-13	6	235	241	7	230	237
2013-14	7	243	250	7	198	205
2014-15	5	239	244	5	205	210
2015-16	13	189	202	2	198	200
2013-14	10	197	207	7	196	203
2014-15	11	197	208	10	187	197
2015-16	16	256	272	10	197	207

Non-Matriculated Graduate

Year	FALL			SPRING		
	FT	PT	Total	FT	PT	Total
2006-07	7	201	208	9	144	153
2007-08	18	183	201	8	153	161
2008-09	5	99	104	4	84	88
2009-10	4	90	94	6	88	94
2010-11	3	91	94	6	73	79
2011-12	1	76	77	1	50	51
2012-13	0	32	32	1	27	28
2013-14	0	24	24	0	25	25
2014-15	0	20	20	1	22	23
2015-16	0	24	24	1	14	15

*, †, ‡, §

† **Note:** Enrollments include students in online and fee-based programs.

† **Note:** Undergraduate full-time students are taking 12 or more credits and undergraduate part-time students are taking 11 or fewer credits.

‡ **Note:** Graduate full-time students are taking 9 or more credits and graduate part-time students are taking 8 or fewer credits.

§ **Source:** Data provided from reports compiled from the university's registration files on the Student Information System (SIS) and Banner.

ENROLLMENT BY COLLEGE

Health & Medical Sciences Graduate

Year	FALL			SPRING		
	FT	PT	Total	FT	PT	Total
2006-07	237	88	325	233	83	316
2007-08	248	90	338	242	85	327
2008-09	260	116	376	262	109	371
2009-10	286	108	394	282	116	398
2010-11	321	111	432	318	110	428
2011-12	344	122	466	345	116	461
2012-13	350	134	484	318	162	480
2013-14	351	136	487	312	169	481
2014-15	382	217	599	337	255	592
2015-16	424	181	605	356	256	612

Law School

Year	FALL			SPRING		
	FT	PT	Total	FT	PT	Total
2006-07	725	435	1,160	838	246	1,084
2007-08	719	433	1,152	867	207	1,074
2008-09	752	433	1,185	899	212	1,111
2009-10	732	422	1,154	768	313	1,081
2010-11	700	433	1,133	741	322	1,063
2011-12	687	376	1,063	717	285	1,002
2012-13	610	289	899	634	210	844
2013-14	488	278	766	505	239	744
2014-15	417	282	699	393	301	694
2015-16	384	336	720	409	299	708

*, †, ‡, §, **

* **Note:** Enrollments include students in online and fee-based programs.

† **Note:** In 2014-15, the MHA program was moved out of the College of Arts & Sciences and relocated into the School of Health & Medical Sciences.

‡ **Note:** Graduate full-time students are taking 9 or more credits and graduate part-time students are taking 8 or fewer credits.

§ **Note:** Law full-time students are taking 12 or more credits and part-time students are taking 11 or fewer credits.

** **Source:** Data provided from reports compiled from the university's registration files on the Student Information System (SIS) and Banner.

ENROLLMENT BY MAJOR

Undergraduates within College/School

			Fall 2006	Fall 2007	Fall 2008	Fall 2009	Fall 2010	Fall 2011	Fall 2012	Fall 2013	Fall 2014	Fall 2015
<u>COLLEGE OF ARTS & SCIENCES</u>												
BA	Advertising Art	ADAR	47	50	55	48	46	59	13	2	2	-
BA	African-American Studies	AFAM	3	2	0	1	0	0	0	-	-	-
BA	Africana Studies	AFST	-	-	-	-	-	-	-	1	0	0
BA	Anthropology	ANTH	17	9	14	11	20	20	20	21	16	15
BA	Applied Music	MUAP	6	4	5	2	5	7	7	10	9	-
BA	Art History	ARTH	16	18	20	18	17	10	7	10	8	-
BA	Asian Area Studies	ASIA	13	11	10	5	9	9	5	4	6	8
BA	Biology	BIOA	-	5	10	7	13	16	17	24	26	25
BA	Biology (MS-Athlct Trng)	BIAZ	-	-	-	-	-	-	-	-	1	1
BA	Broadcasting & Visual Media	COBV	45	73	69	72	90	100	98	96	112	-
BA	Catholic Studies	CAST	10	16	7	5	0	1	3	3	5	3
BA	Classical Studies	CLAS	3	2	3	8	11	10	8	4	3	9
BA	Communication	COMM	173	51	9	6	2	-	-	-	-	-
BA	Communication Studies	COMS	40	44	52	43	42	41	53	57	60	-
BA	Creative Writing	ENGW	-	-	-	1	6	11	14	20	13	17
BA	Creative Writing (Honors)	ENWH	-	-	-	-	-	1	0	0	0	0
BA	Criminal Justice	CRIM	232	205	197	185	191	164	191	182	158	161
BA	Economics	ECAS	23	19	20	12	15	12	17	21	27	30
BA	English	ENGL	77	88	85	82	68	63	54	61	47	46
BA	English (Honors)	ENGH	12	3	9	7	12	2	4	2	4	7
BA	Environmental Studies	ENST	2	3	4	5	13	12	19	20	19	19
BA	Fine Arts	ARTA	5	6	6	9	7	7	8	9	8	-
BA	French	FREN	2	1	1	3	4	2	1	1	1	0
BA	General Studies	GENS	-	-	-	-	-	-	107	141	185	164
BA	Grph Interact Advertisng Dsgn	GIAD	-	-	-	-	-	-	47	66	66	-
BA	History	HIST	89	72	70	67	85	72	77	71	80	65
BA	Italian	ITAL	3	0	2	4	4	3	0	2	3	2
BA	Latin American & Latino Stds	LALS	-	-	1	0	1	1	1	1	0	0
BA	Liberal Studies	LSAS	46	36	42	28	29	25	23	29	26	14
BA	Modern Languages	MOLG	5	6	11	10	12	6	8	9	9	8
BA	Music Education	MUED	0	2	1	2	4	1	3	2	4	-
BA	Philosophy	PHIL	46	21	12	18	23	22	22	17	17	23
BA	Physics	PHYA	-	-	-	-	-	-	1	1	2	4
BA	Political Science	POLS	183	180	196	185	182	156	154	148	144	117
BA	Pre-Major Stds (Arts)	PART	331	348	352	437	496	313	156	80	57	37
BA	Pre-Major Stds (Business)	BART	224	272	292	321	270	226	222	212	197	218
BA	Pre-Major Stds (Education)	EART	-	-	-	-	-	-	-	5	14	18
BA	Pre-Major Stds (Nursing)	PNST	-	-	-	-	-	-	7	27	19	31
BA	Psychology	PSYC	199	183	167	154	163	158	137	122	119	117
BA	Psychology (Honors)	PSYH	5	3	3	6	1	0	0	2	5	2
BA	Public Rels & Journalism	COPJ	75	153	166	153	144	148	122	130	147	-
BA	Religion	RELG	-	-	-	-	-	-	-	-	-	1
BA	Religious Studies	RELS	6	4	3	2	4	3	3	2	2	3

(Continued)

ENROLLMENT BY MAJOR

Undergraduates within College/School

			Fall 2006	Fall 2007	Fall 2008	Fall 2009	Fall 2010	Fall 2011	Fall 2012	Fall 2013	Fall 2014	Fall 2015
<u>COLLEGE OF ARTS & SCIENCES</u> (Continued)												
BA	Social & Behavioral Sci	SOBS	67	70	64	65	59	52	88	110	121	145
BA	Social & Behav'l (MS-Ath Trg)	SOBZ	6	9	8	11	7	7	14	17	27	30
BA	Social & Behav'l (MS-Occ Thpy)	SOBT	47	52	52	57	66	85	101	115	132	135
BA	Social Work	SOWK	41	41	38	47	47	43	55	78	80	84
BA	Sociology	SOCI	23	16	23	27	25	26	25	32	37	39
BA	Spanish	SPAN	6	5	6	7	6	5	5	5	4	5
BA	Theatre and Performance	COTH	9	9	10	11	13	7	10	12	10	-
BA	Undecided	UART	25	3	2	1	2	139	258	221	185	195
BA	Undecided (Nursing Transfer)	NART	-	-	-	-	-	-	-	-	7	1
BS	Biochemistry	CHBI	32	18	24	32	32	41	45	59	55	56
BS	Biology	BIOL	171	171	177	159	153	157	174	202	202	236
BS	Biology (DPT-Phys Therapy)	BIOT	71	72	69	80	80	72	109	119	134	135
BS	Biology (MS-Athlct Trng)	BIOZ	18	9	4	7	3	1	9	7	8	9
BS	Biology (MS-Physician Asst)	BIOP	33	32	36	37	50	57	93	149	184	213
BS	Chemistry (ACS)	CHAC	8	2	6	7	6	8	15	17	15	12
BS	Chemistry (Engineering)	CHME	3	7	6	5	5	4	13	9	10	10
BS	Chemistry (Non-ACS)	CHEM	20	13	23	22	20	17	16	13	12	13
BS	Computer Science	CSAS	26	15	10	11	6	4	4	17	26	49
BS	Computer Science (Honors)	CSAH	1	0	0	0	0	0	0	0	0	0
BS	Mathematics	MATH	21	22	24	21	27	26	22	19	21	29
BS	Mathematics (Honors)	MTHH	-	-	1	0	0	0	0	0	0	0
BS	Physics	PHYS	13	9	12	11	11	14	14	21	17	25
BS	Physics (Engineering)	PHYE	18	21	20	18	26	29	44	60	63	78
BS	Pre-Science Studies	PSCI	192	212	174	192	226	224	208	173	171	180
BS	Psychology	PSYS	-	-	-	-	-	-	27	46	50	56
BS	Psychology (Honors)	PSSH	-	-	-	-	-	-	-	-	-	2
BS	Undecided Sciences	USCI	6	2	-	-	-	-	-	1	-	-
ARTS & SCIENCES			2,795	2,700	2,683	2,745	2,859	2,699	2,978	3,117	3,192	2,902
% of Total Undergraduates			53%	52%	51%	53%	54%	52%	54%	53%	55%	48%
<u>SCHOOL OF BUSINESS</u>												
BABA	Business Administration	BUAB	2	11	19	14	6	3	1	2	1	1
BABA	Business Admin (A&S)	BUAS	2	2	3	4	9	6	3	0	0	0
BABA	Business Admin (Diplomacy)	BUDI	-	1	3	4	3	0	2	2	0	0
BABA	Business Admin (Int'l Bu)	BUIB	15	15	15	14	4	2	2	1	1	1
BABA	Business Admin (Occ Thrpy)	BUOT	1	1	0	-	-	-	-	-	-	-
BSB	Accounting	BACC	134	135	131	123	144	152	173	172	183	205
BSB	Accounting (Joint w/MSPA)	BACJ	-	-	-	-	-	-	-	7	10	16
BSB	Business Bound Studies	BUSB	38	52	54	28	5	3	-	-	-	-
BSB	Economics	ECON	18	14	13	21	27	21	32	32	41	47
BSB	Finance	BFIN	226	239	227	201	154	153	163	202	202	230
BSB	Information Technology Mgt	BITM	-	-	3	13	13	9	7	14	18	24
BSB	Management	BMGN	79	67	60	59	68	78	71	70	71	80
BSB	Mangmt & Industrial Rels	BMGT	-	-	2	-	1	-	-	-	-	-

(Continued)

ENROLLMENT BY MAJOR

Undergraduates within College/School

			Fall 2006	Fall 2007	Fall 2008	Fall 2009	Fall 2010	Fall 2011	Fall 2012	Fall 2013	Fall 2014	Fall 2015
BSB	Mangmt Information Sys	BMIS	13	12	12	6	1	-	-	-	-	1
BSB	Marketing	BMKT	103	99	100	98	109	111	85	114	139	169
BSB	Mathematical Finance	BMAF	-	-	-	-	-	-	-	5	15	24
BSB	Sport Management	BSPM	172	186	170	160	150	120	117	119	102	120
BSB	Undecided Business	BUND	88	67	86	69	76	76	109	113	102	96
BSB	Undecided Bus (Joint w/MBA)	BUNJ	-	-	-	-	-	-	-	2	2	2
BUSINESS			891	901	898	814	770	734	765	855	887	1,016
<i>% of Total Undergraduates</i>			17%	17%	17%	16%	15%	14%	14%	15%	15%	17%
<u>COLLEGE OF COMMUNICATION & THE ARTS</u>												
BA	Applied Music	MUAP	-	-	-	-	-	-	-	-	-	4
BA	Art Design Interactive Media	ADIM	-	-	-	-	-	-	-	-	-	62
BA	Art History	ARTH	-	-	-	-	-	-	-	-	-	9
BA	Broadcasting & Visual Media	COBV	-	-	-	-	-	-	-	-	-	118
BA	Communication	COMM	-	-	-	-	-	-	-	-	-	82
BA	Music Education	MUED	-	-	-	-	-	-	-	-	-	1
BA	Pre-Major (Comm & Arts)	CART	-	-	-	-	-	-	-	-	-	15
BA	Public Relations/Journalism	COPJ	-	-	-	-	-	-	-	-	-	161
BA	Theatre	COTR	-	-	-	-	-	-	-	-	-	17
COMMUNICATION & THE ARTS			-	-	-	-	-	-	-	-	-	469
<i>% of Total Undergraduates</i>			-	-	-	-	-	-	-	-	-	8%
<u>SCHOOL OF DIPLOMACY & INTERNATIONAL RELATIONS</u>												
BSIR	Diplomacy & Int'l Relations	DIPL	330	309	315	298	291	280	279	294	256	255
BSIR	Dipl & Int'l Rel (Joint w/MA Dipl)	DIPJ	-	-	-	-	-	-	-	-	-	30
BSIR	Pre-Diplomacy Studies	DIPT	-	-	-	-	-	-	-	18	17	21
DIPLOMACY			330	309	315	298	291	280	279	312	273	306
<i>% of Total Undergraduates</i>			6%	6%	6%	6%	5%	5%	5%	5%	5%	5%
<u>COLLEGE OF EDUCATION & HUMAN SERVICES</u>												
BSE	Elementary Education	ELEM	8	3	-	1	-	-	-	-	-	-
BSE	Elementary/Special Educ	ESED	226	211	184	164	157	155	148	144	118	124
BSE	Secondary Education	SCED	91	106	114	101	116	96	81	58	50	59
BSE	Secondary Special Education	SSED	-	-	-	-	-	-	1	11	13	17
BSE	Special Education (Spch/Lng)	DVSL	41	49	66	59	81	98	102	108	104	112
BSE	Special Education (Spch/Lng)	DVSN	-	-	-	-	-	-	-	-	1	1
BSE	Teacher of Handicap - Elem	DVED	1	-	-	-	-	-	-	-	-	-
BSE	Theology Education	THED	31	25	10	5	1	-	-	1	-	-
NM	Cert: Info Technology	UCIT	1	3	0	0	0	1	0	0	0	0
EDUCATION			399	397	374	330	355	350	332	322	286	313
<i>% of Total Undergraduates</i>			8%	8%	7%	6%	7%	7%	6%	6%	5%	5%

(Continued)

ENROLLMENT BY MAJOR

Undergraduates within College/School

			Fall 2006	Fall 2007	Fall 2008	Fall 2009	Fall 2010	Fall 2011	Fall 2012	Fall 2013	Fall 2014	Fall 2015
<u>COLLEGE OF NURSING</u>												
BSN	Nursing	NURS	354	353	429	485	495	517	596	696	693	595
BSN	Nursing (Online)	NURV	10	8	4	6	4	11	8	10	7	4
BSN	Nursing (RN)	NURN	9	4	6	23	1	4	5	13	9	4
BSN	Nursing 2nd Degree	NUSD	2	4	15	32	64	89	110	113	73	53
BSN	Nursing 2nd Degree (RN)	NUSN	-	-	-	-	1	1	4	3	2	2
BSN	Nursing Accel 2nd Dgr	NUAC	60	56	25	2	-	-	1	-	-	-
BSN	Nursing Accel 2nd Dgr (GCU)	NUAG	50	44	46	52	52	53	59	56	53	39
BSN	Pre-Nursing Stds	PRNU	52	89	108	111	90	74	53	37	67	52
BSN	Pre-Nursing Stds (Transfer)	PNTR	-	-	-	-	-	22	38	38	6	1
NURSING			537	558	633	711	707	771	874	966	910	750
% of Total Undergraduates			10%	11%	12%	14%	13%	15%	16%	17%	16%	12%
<u>SCHOOL OF THEOLOGY</u>												
BA	Catholic Theol (Formation Trk)	THEF	-	31	55	60	61	63	63	52	52	58
BA	Catholic Theol (General Trk)	THEO	-	3	5	14	8	7	4	8	9	4
THEOLOGY			-	34	60	74	69	70	67	60	61	62
% of Total Undergraduates			-	1%	1%	1%	1%	1%	1%	1%	1%	1%
<u>NON-MATRICULATED</u>												
NM	ESL Institute	ESLB	-	-	-	-	-	-	-	3	2	10
NM	ESL Program	ESLI	152	147	151	130	120	117	90	95	94	104
NM	Exchange Student	EXCH	9	5	11	7	8	6	10	7	10	17
NM	Non-Matriculated	NONM	103	96	88	53	79	69	79	53	47	48
NM	Non-Matriculated (Fast Fwd)	FFWD	-	-	-	-	-	-	-	-	-	63
NM	Non-Matriculated (ROTC)	ROTC	27	35	41	40	36	47	15	49	36	30
NM	Non-Matriculated (Spch/Lng)	NMSL	2	5	10	11	7	5	8	0	0	0
NM	Pre-College Program	PCOL	-	-	-	-	-	-	-	-	19	-
NON-MATRICULATED			293	288	301	241	250	244	202	207	208	272
% of Total Undergraduates			6%	6%	6%	5%	5%	5%	4%	4%	4%	4%
<u>TOTAL UNDERGRADUATE</u>												
UNDERGRADUATES			5,245	5,187	5,264	5,213	5,301	5,148	5,497	5,839	5,817	6,090
Difference from Previous Year				(58)	77	(51)	88	(153)	349	342	(22)	273

*, †, ‡, §

* **Note:** Enrollments include students in online and fee-based programs.

† **Note:** Hyphens "-" within the term columns indicate majors which were not offered during the corresponding term.

‡ **Note:** In 2015-16, the department of Communication & the Arts split from the College of Arts & Sciences and formed a separate college.

§ **Source:** Data provided from reports compiled from the university's registration files on the Student Information System (SIS) and Banner.

ENROLLMENT BY MAJOR

Graduates within College/School

			Fall 2006	Fall 2007	Fall 2008	Fall 2009	Fall 2010	Fall 2011	Fall 2012	Fall 2013	Fall 2014	Fall 2015
<u>COLLEGE OF ARTS & SCIENCES</u>												
MA	Asian Area Studies	ASIA	19	29	28	28	27	29	30	32	22	22
MA	Corporate & Prof'l Comm	CPOC	-	-	-	1	3	8	4	2	3	-
MA	Corporate & Public Comm	CPCO	43	51	20	5	3	-	-	-	1	-
MA	English	ENGL	38	37	33	43	41	38	31	24	36	37
MA	History	HIST	3	9	18	23	21	18	19	14	17	14
MA	Jewish Christian Stds	JCST	16	21	16	11	18	13	10	15	12	12
MA	Museum Professions	ARMS	67	63	67	72	68	69	63	54	42	-
MA	Public Relations	COPR	-	-	-	-	-	-	-	-	7	-
MA	Strategic Comm and Ldr (Online)	MACV	75	101	71	71	83	65	50	50	42	-
MA	Strategic Communication	SCOM	-	1	34	51	63	60	54	45	37	-
MHA	Healthcare Admin	HCAD	81	17	22	21	21	37	49	44	-	-
MHA	Healthcare Admin (Online)	HCAV	-	49	66	91	96	93	85	71	-	-
MPA	Public Administration	PSMA	32	32	40	48	57	62	63	63	50	38
MS	Biology	BIOL	35	38	35	23	25	24	28	28	17	23
MS	Chemistry	CHEM	25	16	24	26	20	14	13	16	19	15
MS	Experimental Psychology	PSEP	10	8	10	14	21	20	20	22	20	23
MS	Microbiology	MIBI	13	17	15	24	21	26	13	17	19	15
MSW	Social Work	SWKF	-	-	-	-	-	-	-	-	-	14
PhD	Chemistry	CHEM	37	40	45	45	50	50	50	45	39	53
PhD	Molecular Bioscience	MOBS	10	14	17	19	18	21	22	24	29	25
NM	Cert: Data Analysis & Visualiz	DAVA	-	-	-	-	-	-	1	1	1	3
NM	Cert: Healthcare	HCCT	1	0	0	0	2	0	0	4	0	0
NM	Cert: Healthcare Admin	PSHA	2	7	2	2	0	1	0	0	0	0
NM	Cert: Jewish Christian Stds	JWCC	-	-	-	-	-	-	4	3	6	5
NM	Cert: Nonprofit Org Mgt	PSNP	5	5	2	1	1	1	1	3	-	-
NM	Cert: Organization Comm	CCOG	-	-	-	-	1	0	0	0	1	0
NM	Cert: Public Relations	CCPR	-	-	-	-	1	1	0	0	2	-
NM	Cert: Strategic Comm Ldrshp	CCSL	-	-	-	-	1	3	1	0	1	-
NM	Cert: Strategic Comm Plan	CCSP	-	-	-	-	-	-	1	1	0	0
ARTS & SCIENCES			512	555	565	619	662	653	612	578	423	299
% of Total Graduates			16%	17%	18%	19%	19%	19%	18%	18%	14%	10%
<u>SCHOOL OF BUSINESS</u>												
MBA	Accounting	BACC	21	14	16	14	13	23	28	26	19	14
MBA	Fin Mkts, Inst & Instruments	BFNM	2	7	6	5	2	-	-	-	-	-
MBA	Finance	BFIN	99	103	118	123	114	102	88	80	71	65
MBA	Health Systems Admin	BHSA	-	1	-	-	-	-	-	-	-	-
MBA	Healthcare Administration	BHCA	7	7	7	1	1	-	-	-	-	-
MBA	Information Technology Mgmt	BITM	-	-	1	3	7	9	11	5	6	5
MBA	International Business	BINB	10	19	20	24	24	20	14	13	12	10

(Continued)

ENROLLMENT BY MAJOR

Graduates within College/School

			Fall 2006	Fall 2007	Fall 2008	Fall 2009	Fall 2010	Fall 2011	Fall 2012	Fall 2013	Fall 2014	Fall 2015
SCHOOL OF BUSINESS (Continued)												
MBA	Management	BMGN	46	62	81	91	64	56	54	34	17	21
MBA	Management Info Systems	BMIS	6	5	5	4	-	-	-	-	-	-
MBA	Marketing	BMKT	32	28	40	44	53	38	33	26	25	22
MBA	Pharmaceutical Management	BPHA	13	14	12	5	1	-	-	-	-	-
MBA	Sport Management	BSPM	16	20	22	26	21	16	13	8	14	13
MBA	Supply Chain Management	BSCM	-	-	-	-	-	6	5	8	11	9
MBA	Undecided Business	BUND	4	1	0	0	0	2	11	12	10	10
MSAC	Accounting	BGAC	17	10	18	33	51	54	68	72	93	85
MSIB	International Business	BGIB	14	8	3	-	1	-	-	-	-	-
MSPA	Professional Accounting	BGPA	28	20	16	18	13	26	16	14	27	16
MST	Taxation	BTAX	36	29	29	23	8	1	1	-	-	-
NM	Cert: Advanced Study in Business	BCER	9	12	31	26	32	31	32	55	34	34
NM	Cert: Advanced Study in Taxation	BCRT	0	0	1	2	5	2	1	5	5	0
NM	Cert: Business Review Update	BRUC	-	-	-	-	-	-	-	-	1	1
NM	Non-Matric (Business)	BGNM	103	105	77	86	54	40	36	29	23	17
BUSINESS			463	465	503	528	464	426	411	387	368	322
% of Total Graduates			15%	14%	16%	16%	14%	12%	12%	12%	12%	11%
COLLEGE OF COMMUNICATION & THE ARTS												
MA	Corporate & Prof'l Comm	CPOC	-	-	-	-	-	-	-	-	-	2
MA	Museum Professions	ARMS	-	-	-	-	-	-	-	-	-	32
MA	Public Relations	COPR	-	-	-	-	-	-	-	-	-	13
MA	Strategic Comm and Ldr (Online)	MACV	-	-	-	-	-	-	-	-	-	26
MA	Strategic Communication	SCOM	-	-	-	-	-	-	-	-	-	41
NM	Cert: Public Relations	CCPR	-	-	-	-	-	-	-	-	-	1
NM	Cert: Strategic Comm Ldrshp	CCSL	-	-	-	-	-	-	-	-	-	3
COMMUNICATION & THE ARTS			-	-	-	-	-	-	-	-	-	118
% of Graduates			-	-	-	-	-	-	-	-	-	4%
SCHOOL OF DIPLOMACY & INTERNATIONAL RELATIONS												
MADI	Diplomacy & Int'l Relations	DIPL	208	188	166	184	188	171	167	155	126	96
NM	Cert: Post-Conflict Reconstruction	DCPC	-	-	-	-	-	-	-	-	4	7
NM	Cert: UN Studies	DCUN	-	-	-	-	-	-	-	-	-	6
NM	Non-Matric (Diplomacy)	DINM	2	1	2	0	0	0	0	0	0	0
DIPLOMACY			210	189	168	184	188	171	167	155	130	109
% of Graduates			7%	6%	5%	6%	6%	5%	5%	5%	4%	4%
COLLEGE OF EDUCATION & HUMAN SERVICES												
MA	Counseling	CNSL	-	14	37	38	36	24	23	33	38	34
MA	Counseling (Online)	CNSV	-	27	60	73	92	85	85	103	78	71
MA	Counseling & Psych Stds	CPSC	1	15	5	-	-	-	-	-	-	-

(Continued)

ENROLLMENT BY MAJOR

Graduates within College/School

			Fall 2006	Fall 2007	Fall 2008	Fall 2009	Fall 2010	Fall 2011	Fall 2012	Fall 2013	Fall 2014	Fall 2015
COLLEGE OF EDUCATION & HUMAN SERVICES (Continued)												
MA	Counseling & Psych Stds	CPST	-	7	4	6	2	1	0	0	0	0
MA	Human Res Trng (Police)	HRTL	131	114	100	90	115	122	172	143	130	151
MA	Human Res Trng (Police/Online)	HRTV	-	-	-	32	56	65	54	54	53	57
MA	Human Res Trng (Prob Ofcr)	H RTP	16	14	9	1	-	-	1	-	-	-
MA	Psychological Studies	PSST	-	-	16	29	44	34	25	30	30	30
MA	School Counseling	SCOU	-	4	7	12	17	11	12	10	14	16
MA	School Counseling (Online)	SCOV	-	35	66	100	96	84	84	84	81	70
MA	Special Education	SPED	-	-	-	-	8	15	15	22	19	12
MAE	Adminstration & Supervision	ESAD/ESAL	2	-	-	-	-	-	-	-	-	-
MAE	Bilingual/Bicultural Ed	BBED	1	1	-	-	-	-	-	-	-	-
MAE	College Std Personnel Admin	CSPA	7	5	5	10	15	16	12	10	8	7
MAE	Counseling	CNSL	84	-	-	-	-	-	-	-	-	-
MAE	Counseling (Online)	CNSV	-	70	25	3	1	1	-	-	-	-
MAE	Counseling Psychology	CSPS	-	1	-	-	-	-	-	-	-	-
MAE	Ed Ldrsp, Mgt & Policy	ELMP	80	42	27	22	21	13	14	12	16	9
MAE	Ed Ldrsp, Mgt & Policy (Online)	ELMV	-	70	72	54	38	29	21	10	20	30
MAE	Ed Ldrsp, Mgt & Policy (Exec)	EXMA	48	29	35	55	72	100	79	55	63	66
MAE	Educational Media Spec	EMSC	14	12	19	13	10	7	10	10	3	1
MAE	Elementary Education	ELED	1	1	1	-	-	-	-	-	-	-
MAE	Higher Education - Student Affairs	HRSA	-	-	-	-	-	-	-	-	-	2
MAE	Instructional Design & Tech	IDAT	7	12	9	29	23	26	24	26	19	27
MAE	Prof Development Prog	PDVP	139	112	86	50	28	29	29	9	1	0
MAE	Psychological Studies	PSST	52	39	23	4	3	1	-	-	-	-
MAE	School & Comm Psych	SPSY	0	-	-	-	-	3	5	-	-	-
MAE	School Counseling	SCOU	62	-	-	-	-	-	-	1	1	1
MAE	School Counseling (Online)	SCOV	-	75	40	2	1	-	-	-	-	-
MAE	Secondary Education	SCED	1	-	-	-	-	-	-	-	-	-
MAE	Student Personnel Svc	STUP	-	1	1	1	-	-	-	-	-	-
MSMF	Marriage and Family Therapy	MACS	6	7	10	21	27	36	29	28	26	31
EdS	Administration & Supervision	ESAD/ESAL	4	3	3	1	-	-	-	-	-	-
EdS	Bilingual/Bicultural Ed	BBED	7	9	6	2	0	0	0	0	0	0
EdS	Ed Ldrsp, Mgt & Policy	ELMP	2	16	35	27	30	42	49	32	14	9
EdS	Ed Ldrsp, Mgt & Policy (Exec)	EXES	32	36	36	50	59	75	70	71	79	71
EdS	Ed Ldrsp, Mgt & Policy (Police)	ELPP	-	-	-	-	-	-	-	16	28	37
EdS	Educational Media Spec	EMSC	3	4	-	-	-	-	-	-	-	-
EdS	Instructional Design & Tech	IDAT	2	-	1	1	-	-	-	-	-	-
EdS	Marriage and Family Therapy	MACS	20	26	16	13	4	4	2	2	5	4
EdS	Mental Health Counseling	MHCN	48	25	7	1	-	1	-	-	-	-
EdS	Mental Health Counseling (Online)	MHCV	-	2	1	-	-	-	-	-	-	-
EdS	Prof Counseling	PROC	-	1	3	4	2	5	3	3	1	4
EdS	Prof Counseling (Online)	PROV	-	-	2	6	7	15	9	16	15	9

(Continued)

ENROLLMENT BY MAJOR

Graduates within College/School

			Fall 2006	Fall 2007	Fall 2008	Fall 2009	Fall 2010	Fall 2011	Fall 2012	Fall 2013	Fall 2014	Fall 2015
COLLEGE OF EDUCATION & HUMAN SERVICES (Continued)												
EdS	Prof Development Prog	PDVP	1	1	-	-	-	-	-	-	-	-
EdS	School & Comm Psych	SPSY	44	43	35	30	31	26	23	15	12	12
EdS	Secondary Education	SCED	-	-	-	-	-	-	1	-	-	-
EdD	Administration & Supervision	ESAD	36	33	28	6	3	4	2	1	-	-
EdD	Administration & Suprvsn (Exec)	EXED	5	4	2	1	0	2	1	-	-	-
EdD	Ed Ldrsp, Mgt & Policy	ELMP	22	39	41	60	57	65	68	60	65	78
EdD	Ed Ldrsp, Mgt & Policy (Exec)	EXEC	81	85	74	70	82	76	78	76	63	69
EdD	Higher Education	HRED	27	28	33	29	24	24	20	21	23	22
PhD	Clinical Psychology	CLIN	4	4	2	1	2	-	1	-	-	-
PhD	Counseling Psychology	CSPS	30	26	30	25	28	26	24	26	27	21
PhD	Family Psychology	FPSY	-	2	6	5	3	2	1	1	1	3
PhD	Higher Education	HRED	30	29	43	47	60	64	79	68	74	76
PhD	Marriage and Family Therapy	MACS	16	15	8	6	5	7	5	3	1	0
NM	Cert: Autism Studies	SPCA	-	-	-	-	6	2	4	0	1	0
NM	Cert: Applied Behavior Analysis	ECAB	-	-	-	-	-	-	-	-	-	9
NM	Cert: Educational Ldrshp Suprv	ECSU	-	-	-	-	-	-	-	-	20	12
NM	Cert: Educational Media	EMCO	-	-	3	0	1	1	2	5	2	5
NM	Cert: Info Technology	GCIT	2	3	1	0	0	0	0	1	0	0
NM	Cert: Marriage & Family Therapy	CMFT	-	-	-	-	-	1	0	0	0	1
NM	Cert: Sports Psychology	CSPT	1	0	0	0	0	0	1	1	1	0
NM	Cert: Tchr Stu with Disability	SPCO	-	-	-	-	1	2	4	2	5	1
NM	Cert: Transition Studies	SPCT	-	-	-	-	-	3	0	2	1	2
NM	Non-Matric (Alternate Route)	GRAL	10	7	13	3	1	3	1	2	3	0
NM	Non-Matric (Education)	EDNM	-	-	-	-	-	-	44	57	31	18
NM	Non-Matric (Police)	HRNM	-	-	69	47	45	38	2	2	0	0
NM	Non-Matric (Post-MA Schl Cnslg)	PMSC	-	2	2	0	2	2	1	5	2	2
NM	Non-Matric (Prof Counselor Lic)	COLT	1	0	0	1	-	-	-	-	-	-
NM	Non-Matric (Teacher Devlpmt)	CEAS	5	8	12	1	0	9	13	13	11	8
EDUCATION			1,085	1,158	1,169	1,082	1,158	1,201	1,202	1,141	1,085	1,088
% of Total Graduates			35%	36%	36%	33%	34%	35%	35%	35%	35%	36%
SCHOOL OF HEALTH & MEDICAL SCIENCES												
MHA	Healthcare Administration	HCAD	-	-	-	-	-	-	-	-	42	56
MHA	Healthcare Administration (Online)	HCAV	-	-	-	-	-	-	-	-	65	63
MS	Athletic Training	GMAT	22	19	23	27	30	39	38	41	30	30
MS	Health Sciences	GMHS	6	8	5	3	1	1	-	1	0	
MS	Occupational Therapy	GMOT	39	44	55	66	67	77	80	87	86	94
MS	Physician Assistant	GMPA	73	81	68	71	81	84	85	78	76	68
MS	Speech & Lng Pathology	GMSL	46	49	54	56	66	71	78	78	83	88

(Continued)

ENROLLMENT BY MAJOR

Graduates within College/School

			Fall 2006	Fall 2007	Fall 2008	Fall 2009	Fall 2010	Fall 2011	Fall 2012	Fall 2013	Fall 2014	Fall 2015
<u>SCHOOL OF HEALTH AND MEDICAL SCIENCES</u> (Continued)												
DPT	Physical Therapy	GDPT	78	76	92	89	96	103	105	99	98	98
PhD	Health Sciences	HSCI	61	59	74	78	89	91	98	101	114	104
NM	Cert: Healthcare	HCCT	-	-	-	-	-	-	-	-	3	1
NM	Cert: Nonprofit Org Mgt	PSNP	-	-	-	-	-	-	-	-	1	1
NM	Non-Matric (Health & Medical Sci)	GMNM	-	2	5	4	2	0	0	2	1	2
HEALTH & MEDICAL SCIENCES			325	338	376	394	432	466	484	487	599	605
% of Total Graduates			10%	10%	12%	12%	13%	14%	14%	15%	19%	20%
<u>COLLEGE OF NURSING</u>												
MSN	Acute Care ANP-GNP	MNAC	-	-	-	-	-	-	-	-	8	18
MSN	Acute Care Nurs Pract - Geron	MSAC	6	5	-	-	-	-	-	5	0	0
MSN	Adult Nurse Practitioner	MSNO	31	27	22	24	41	51	51	36	1	1
MSN	Case Mgt Health Sys Admin	MSCH	0	0	0	0	2	1	4	3	2	2
MSN	Clinical Nurse Leader	NULD	-	-	21	36	38	43	46	46	51	41
MSN	Gerontolog Nurs Pract	MSNG	2	0	0	1	2	2	1	1	1	0
MSN	Health Systems Admin	MSHS	15	14	8	10	13	16	7	12	16	19
MSN	Nursing Case Mgt	MSCM	-	-	-	-	-	-	1	0	0	0
MSN	Pediatric Nurse Pract	MSNY	10	15	8	6	12	25	31	41	37	30
MSN	Primary Care Adult NP - Geron	MNPC	-	-	-	-	-	-	-	23	46	42
MSN	School Nursing	MSNS	6	2	3	5	3	3	3	4	4	3
MSN	Womens Hlth Nurs Pract	MSNW	3	1	-	-	-	-	-	-	-	-
DNP	Advanced Practice Nursing	NUNP	-	-	-	-	1	2	8	20	23	31
PhD	Nursing	NURS	18	24	24	38	44	42	46	40	35	26
NM	Cert: Adult Nursing	GNCO	8	6	6	4	2	2	1	1	0	0
NM	Cert: Case Management Nursing	GNCM	0	0	0	0	3	0	0	1	2	1
NM	Cert: Inf/Child/Adol Nursing	GNCY	5	5	3	0	1	1	1	1	0	1
NM	Cert: Nursing Administration	GNCA	-	-	-	-	-	1	1	0	0	0
NM	Cert: Womens Health Nursing	GNCW	0	1	-	-	-	-	-	-	-	-
NM	Non-Matric (Nursing)	GNNM	4	10	14	8	19	9	28	19	8	7
NM	Non-Matric (School Nurse Certif)	GNND	10	11	14	8	8	7	12	5	4	1
NURSING			118	121	123	140	189	205	241	258	238	223
% of Total Graduates			4%	4%	4%	4%	6%	6%	7%	8%	8%	7%
<u>SCHOOL OF THEOLOGY</u>												
MAM	Catechetical Ministry	CTHM	3	1	-	-	-	-	-	-	-	1
MAM	Ministry Spiritual Dir	SPTM	3	4	7	4	2	1	7	5	5	5
MAM	Youth Ministry	YTHM	2	2	1	0	0	0	1	1	1	1

(Continued)

ENROLLMENT BY MAJOR

Graduates within College/School

			Fall	Fall	Fall	Fall	Fall	Fall	Fall	Fall	Fall	Fall
			2006	2007	2008	2009	2010	2011	2012	2013	2014	2015
<u>SCHOOL OF THEOLOGY</u> (Continued)												
MAT	Biblical Studies	BIBL/BIBN	12	13	16	14	11	13	19	16	13	11
MAT	Christian Ethics	CETH/CETN	4	3	3	3	9	9	9	6	7	7
MAT	Ecclesial History	HSTD/HSTN	9	10	9	9	9	13	11	10	7	3
MAT	Jewish Christian Studies	JWCH/JWCN	0	-	-	-	1	2	0	0	0	0
MAT	Systematic Theology	STHO/STHN	47	49	48	43	39	77	92	89	80	62
MDM	Divinity	DIVN	6	4	4	3	1	1	1	1	2	3
MDM	Divinity (Seminarian)	DIVS	67	76	88	98	98	98	103	96	80	81
NM	Cert: Bible Teaching	STCB	1	4	3	2	1	-	1	0	0	0
NM	Cert: Catechetics	STCC	2	1	1	-	-	-	-	-	-	-
NM	Cert: Catholic Evangelization	STCE	-	-	-	-	-	-	-	-	13	17
NM	Cert: Diaconal Studies	STCD	-	-	-	-	-	-	-	14	14	5
NM	Cert: Pastoral Ministry	STCP	1	2	1	2	0	0	0	0	0	0
NM	Cert: Spirituality	STCS	3	2	3	3	3	1	1	1	1	1
NM	Cert: Theological Ed - Parish Svc	STEP	-	11	16	18	23	17	24	21	15	12
NM	Cert: Youth Ministry	STCY	5	3	1	0	2	-	-	-	-	-
NM	Non-Matric (Theology)	STNM	31	23	11	9	16	14	16	8	10	17
THEOLOGY			196	208	212	208	215	246	285	268	248	226
% of Total Graduates			6%	6%	7%	6%	6%	7%	8%	8%	8%	7%
<u>NON-MATRICULATED</u>												
NM	Non-Matriculated		208	201	104	94	94	77	32	24	20	24
NON-MATRICULATED			208	201	104	94	94	77	32	24	20	24
% of Total Graduates			7%	6%	3%	3%	3%	2%	1%	1%	1%	1%
<u>TOTAL GRADUATE</u>												
GRADUATES			3,117	3,235	3,220	3,249	3,402	3,445	3,434	3,298	3,111	3,014
Difference from Previous Year			3117	118	(15)	29	153	43	(11)	(136)	(187)	(97)

*, †, ‡, §, **

* **Note:** Enrollments include students in online and fee-based programs.

† **Note:** Hyphens "-" within the term columns indicate majors which were not offered during the corresponding term.

‡ **Note:** In 2014-15, the MHA program was moved out of the College of Arts & Sciences and relocated into the School of Health & Medical Sciences.

§ **Note:** In 2015-16, the department of Communication & the Arts split from the College of Arts & Sciences and formed a separate college.

** **Source:** Data provided from reports compiled from the university's registration files on the Student Information System (SIS) and Banner.

ENROLLMENT BY MAJOR *Law School*

			<i>Fall</i>	<i>Fall</i>	<i>Fall</i>	<i>Fall</i>	<i>Fall</i>	<i>Fall</i>	<i>Fall</i>	<i>Fall</i>	<i>Fall</i>	<i>Fall</i>
			<i>2006</i>	<i>2007</i>	<i>2008</i>	<i>2009</i>	<i>2010</i>	<i>2011</i>	<i>2012</i>	<i>2013</i>	<i>2014</i>	<i>2015</i>
LAW SCHOOL												
JD	Law	LAW	1,088	1,062	1,093	1,091	1,049	983	853	690	573	525
LLM	Health Law & Public Policy	HLPP	7	8	11	11	10	8	8	4	2	1
LLM	Intellectual Property	INPR	-	-	-	2	3	2	0	0	0	0
MSJ	Financial Services Compliance	FNSC	-	-	-	-	-	-	-	-	-	11
MSJ	Financial Svcs & Intel Prop	FSIP	-	-	-	-	-	-	-	-	-	1
MSJ	Health Law	HCST	43	32	40	36	31	23	15	13	28	19
MSJ	Health Law & Int'l Property	HCIP	11	7	4	4	10	13	13	20	16	14
MSJ	Health Hospital & Pharm Dev	HCPM	-	-	-	-	-	-	-	-	1	21
MSJ	Health & Hospital Law	HHOS	-	-	-	-	-	-	-	-	13	29
MSJ	Intellectual Property	INPR	10	10	8	7	5	4	5	5	5	8
MSJ	Phar & Med Dev Lw & Compl	PMDC	-	-	-	-	-	-	-	-	14	33
MSJ	Pharm & Med Dev and IP	PMIP	-	-	-	-	-	-	-	-	4	11
NM	Cert: Health and Hospital Law	LWGC	-	-	-	-	8	0	1	22	22	14
NM	Cert: Intellectual Property Law	GCIPL	-	-	-	-	-	-	-	-	-	1
NM	Cert: Intellectual Property Law	LWIP	-	-	-	-	-	-	-	-	2	2
NM	Cert: Pharm & Med Dev Law	LWPL	-	-	-	-	-	11	2	12	18	28
NM	Non-Matriculated	NMLW	1	33	29	3	17	19	2	0	1	2
LAW SCHOOL			1,160	1,152	1,185	1,154	1,133	1,063	899	766	699	720
<i>Difference from Previous Year</i>				<i>(8)</i>	<i>33</i>	<i>(31)</i>	<i>(21)</i>	<i>(70)</i>	<i>(164)</i>	<i>(133)</i>	<i>(67)</i>	<i>21</i>

*, †, ‡

^{*} **Note:** Enrollments include students in online and fee-based programs.

[†] **Note:** Hyphens "-" within the term columns indicate majors which were not offered during the corresponding term.

[‡] **Source:** Data provided from reports compiled from the university's registration files on the Student Information System (SIS) and Banner.

CREDIT HOURS BY SEMESTER *Total Courses*

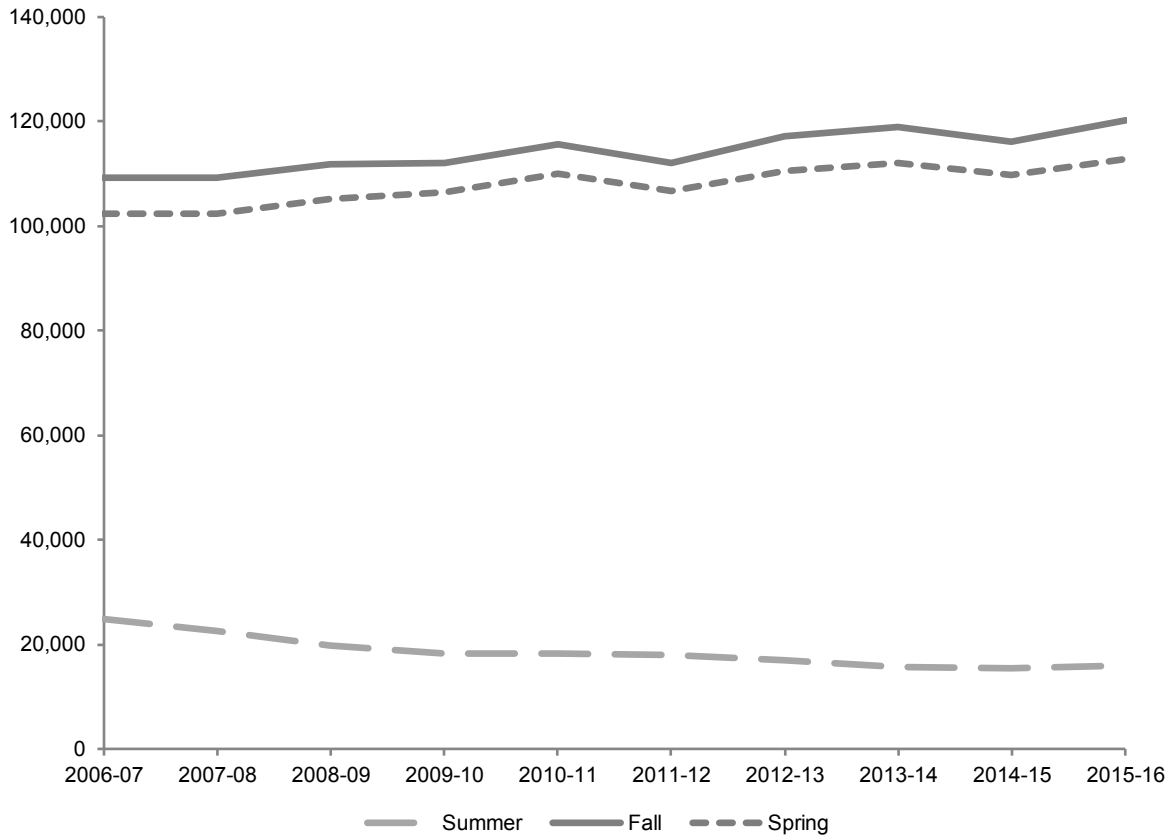

Year	Summer	Fall	Spring	Total
2006-07	24,919	109,175	102,320	236,414
2007-08	22,739	109,406	102,377	234,522
2008-09	19,940	111,795	105,162	236,897
2009-10	18,200	112,168	106,545	236,913
2010-11	18,264	115,556	110,032	243,852
2011-12	17,947	112,031	106,703	236,681
2012-13	17,048	117,221	110,615	244,884
2013-14	15,673	119,039	112,140	246,852
2014-15	15,493	116,155	109,804	241,452
2015-16	15,936	120,292	112,915	249,143

*, †, ‡

* **Note:** Credit hours include courses offered through on-line and fee-based programs.

† **Note:** Total course credit hours include Undergraduate, Graduate and Law School credits and exclude Project Acceleration classes.

‡ **Source:** Data provided from reports compiled from the university's registration files on the Student Information System (SIS) and Banner.

CREDIT HOURS BY SEMESTER

Undergraduate Courses

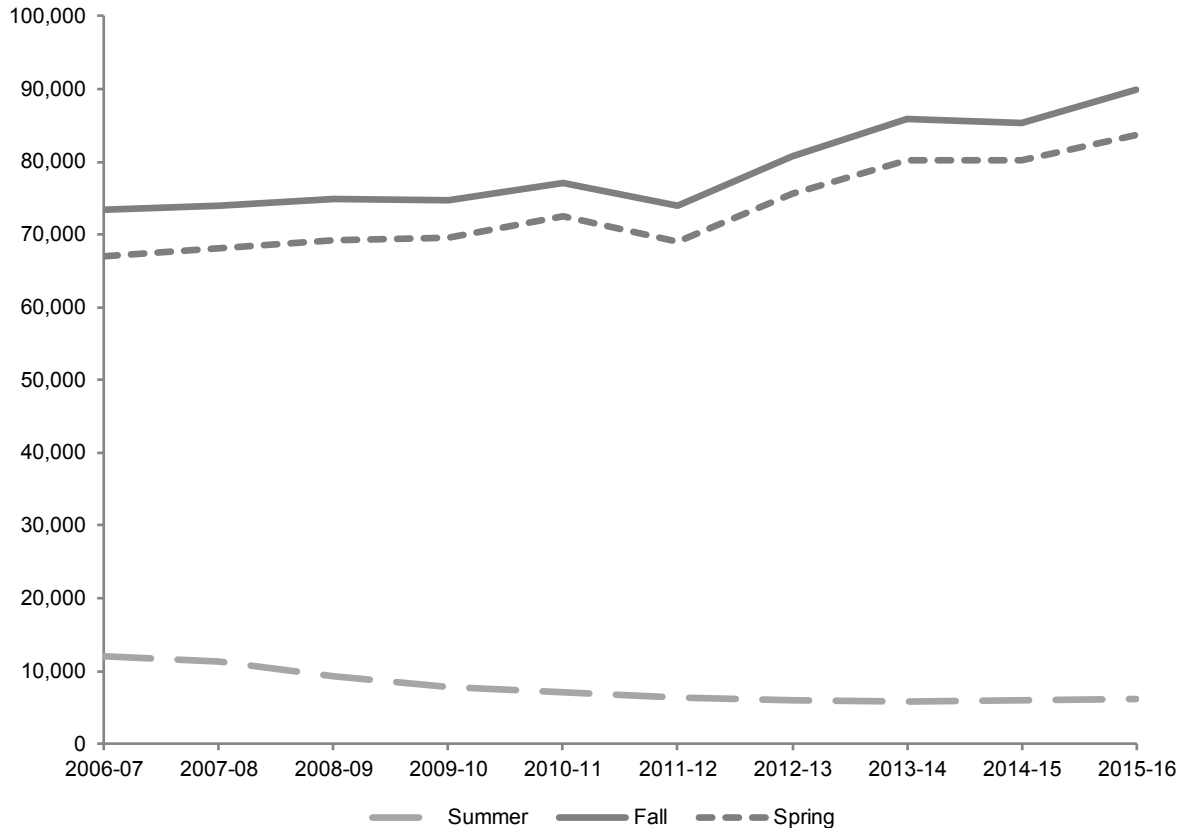

Year	Summer	Fall	Spring	Total
2006-07	12,119	73,391	66,933	152,443
2007-08	11,329	73,965	68,149	153,443
2008-09	9,282	74,875	69,290	153,447
2009-10	7,736	74,658	69,517	151,911
2010-11	7,129	77,042	72,421	156,592
2011-12	6,352	73,910	69,048	149,310
2012-13	6,078	80,795	75,677	162,550
2013-14	5,718	85,882	80,232	171,832
2014-15	5,963	85,404	80,170	171,537
2015-16	6,133	89,915	83,719	179,767

*, †, ‡, §

* **Note:** Credit hours include courses offered through on-line and fee-based programs.

† **Note:** Undergraduate course credit hours exclude Project Acceleration classes.

‡ **Note:** Undergraduate course credit hours are in Academic Programs (ROTC & EOP), the College of Arts & Sciences, the School of Business, the College of Communication & the Arts, the School of Diplomacy & International Relations, the College of Education & Human Services, the School of Health & Medical Sciences, the College of Nursing, and the School of Theology.

§ **Source:** Data provided from reports compiled from the university's registration files on the Student Information System (SIS) and Banner.

CREDIT HOURS BY SEMESTER

Graduate Courses

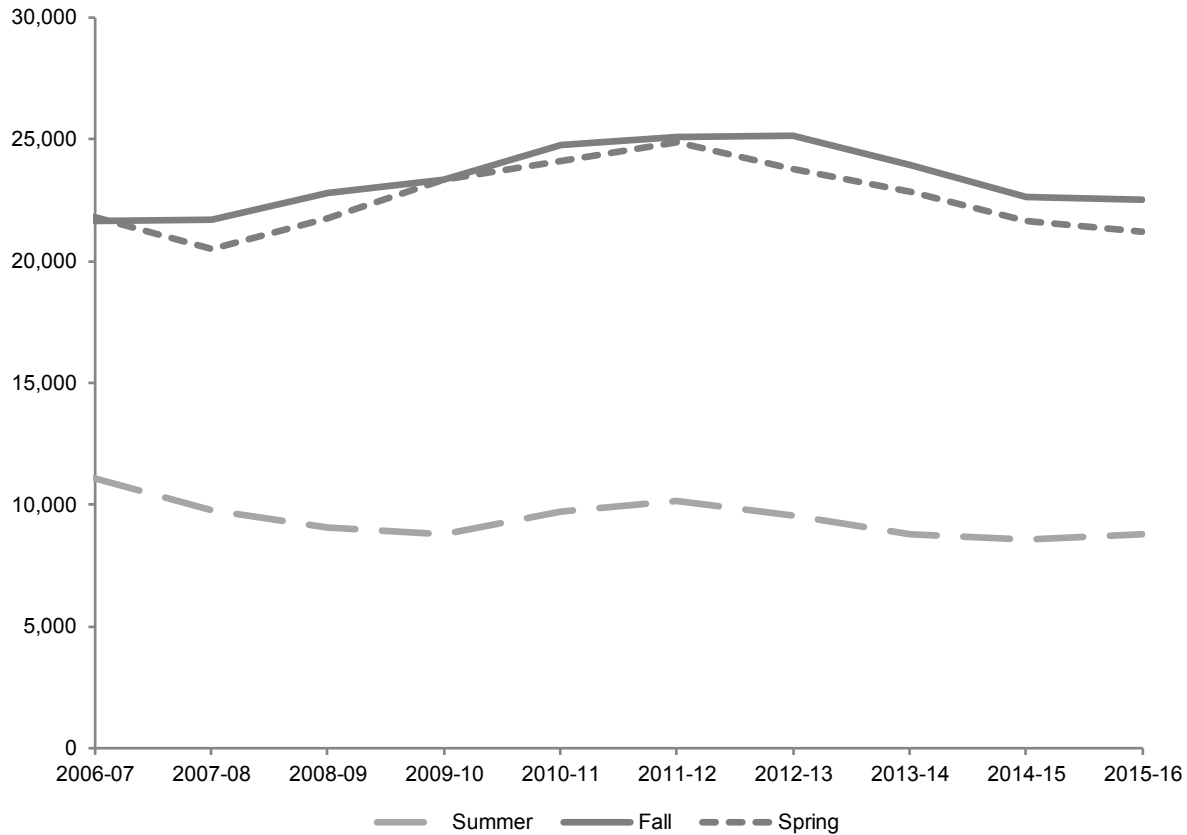

Year	Summer	Fall	Spring	Total
2006-07	11,099	21,640	21,791	54,530
2007-08	9,787	21,694	20,487	51,968
2008-09	9,064	22,822	21,730	53,616
2009-10	8,779	23,323	23,329	55,431
2010-11	9,729	24,788	24,119	58,636
2011-12	10,146	25,087	24,855	60,088
2012-13	9,539	25,156	23,795	58,490
2013-14	8,786	23,940	22,834	55,560
2014-15	8,564	22,645	21,630	52,839
2015-16	8,797	22,528	21,213	52,538

*, †, ‡

* **Note:** Credit hours include courses offered through on-line and fee-based programs.

† **Note:** Graduate course credit hours are in the College of Arts & Sciences, the School of Business, the College of Communication & the Arts, the School of Diplomacy & International Relations, the College of Education & Human Services, the School of Health & Medical Sciences, the College of Nursing, and the School of Theology.

‡ **Source:** Data provided from reports compiled from the university's registration files on the Student Information System (SIS) and Banner.

CREDIT HOURS BY SEMESTER *Law School Courses*

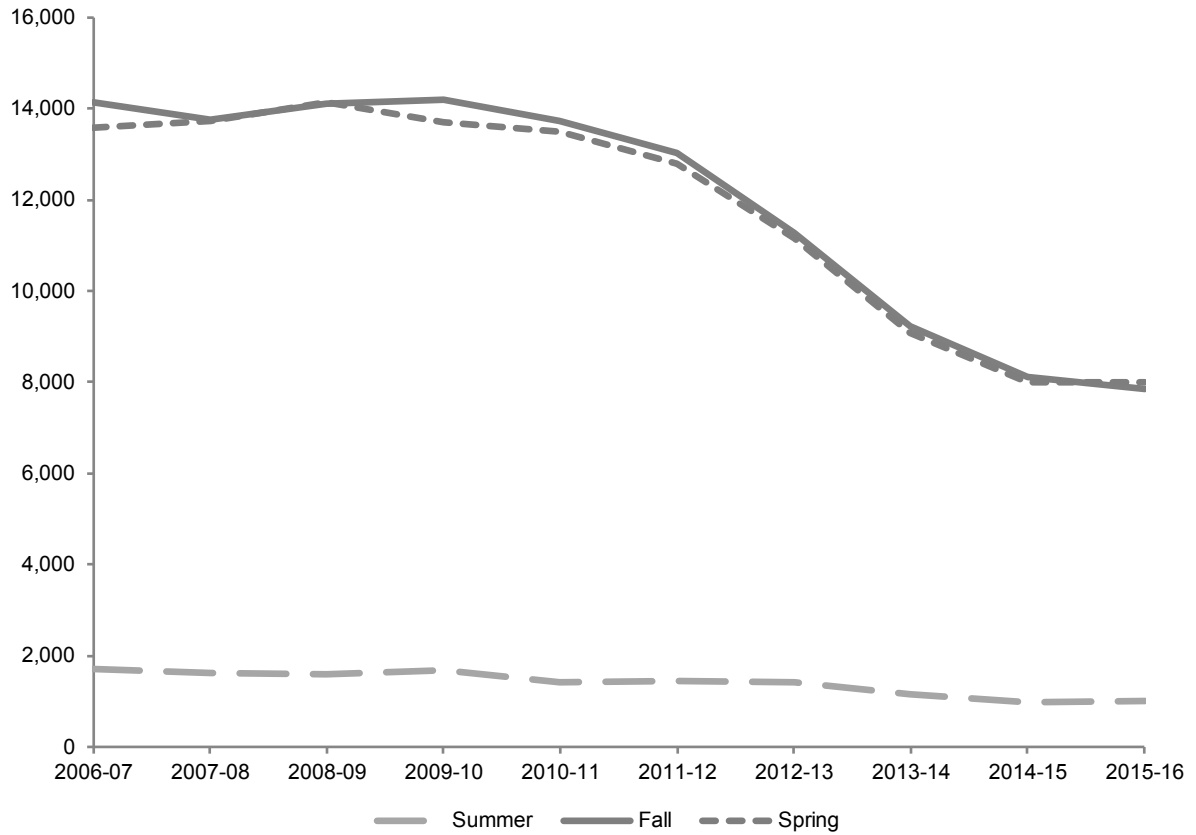

Year	Summer	Fall	Spring	Total
2006-07	1,701	14,144	13,596	29,441
2007-08	1,623	13,747	13,741	29,111
2008-09	1,594	14,098	14,142	29,834
2009-10	1,685	14,187	13,699	29,571
2010-11	1,406	13,726	13,492	28,624
2011-12	1,449	13,034	12,800	27,283
2012-13	1,431	11,270	11,143	23,844
2013-14	1,169	9,217	9,074	19,460
2014-15	966	8,106	8,004	17,076
2015-16	1,006	7,849	7,983	16,838

*, †

* **Note:** Credit hours include courses offered through on-line and fee-based programs.

† **Source:** Data provided from reports compiled from the university's registration files on the Student Information System (SIS) and Banner.

CREDIT HOURS BY COLLEGE

Arts & Sciences Undergraduate

Year	Summer	Fall	Spring	Total
2006-07	8,033	50,186	46,185	104,404
2007-08	7,820	50,802	46,760	105,382
2008-09	6,224	51,364	48,230	105,818
2009-10	5,577	50,665	47,631	103,873
2010-11	4,741	52,983	48,686	106,410
2011-12	4,373	49,445	45,803	99,621
2012-13	4,002	54,940	51,448	110,390
2013-14	3,688	58,100	54,087	115,875
2014-15	3,733	57,751	54,884	116,368
2015-16	3,389	53,399	49,230	106,018

Arts & Sciences Graduate

Year	Summer	Fall	Spring	Total
2006-07	1,113	3,615	3,518	8,246
2007-08	1,233	3,711	3,454	8,398
2008-09	1,389	4,117	3,868	9,374
2009-10	1,413	4,444	4,249	10,106
2010-11	1,516	4,605	4,281	10,402
2011-12	1,488	4,415	4,176	10,079
2012-13	1,111	4,068	3,689	8,868
2013-14	1,182	3,901	3,713	8,796
2014-15	526	2,890	2,714	6,130
2015-16	146	2,017	1,905	4,068

*,†,‡,§,**

* **Note:** Credit hours include courses offered through on-line and fee-based programs.

† **Note:** Undergraduate course credit hours exclude Project Acceleration classes.

‡ **Note:** In 2014-15, the MHA program was moved out of the College of Arts & Sciences and relocated into the School of Health & Medical Sciences.

§ **Note:** In 2015-16, the department of Communication & the Arts split from the College of Arts & Sciences and formed a separate college.

** **Source:** Data provided from reports compiled from the university's registration files on the Student Information System (SIS) and Banner.

CREDIT HOURS BY COLLEGE

Business Undergraduate

Year	Summer	Fall	Spring	Total
2006-07	1,572	10,125	9,696	21,393
2007-08	1,171	9,712	9,643	20,526
2008-09	1,021	9,876	9,541	20,438
2009-10	596	9,496	9,262	19,354
2010-11	624	9,279	9,347	19,250
2011-12	433	9,328	9,264	19,025
2012-13	309	9,547	9,376	19,232
2013-14	336	10,766	10,889	21,991
2014-15	468	11,740	11,413	23,621
2015-16	449	12,995	12,951	26,395

Business Graduate

Year	Summer	Fall	Spring	Total
2006-07	1,741	2,711	2,391	6,843
2007-08	1,353	2,672	2,747	6,772
2008-09	1,534	2,839	2,815	7,188
2009-10	1,336	3,082	3,060	7,478
2010-11	1,299	2,882	2,555	6,736
2011-12	1,180	2,768	2,837	6,785
2012-13	968	2,663	2,830	6,461
2013-14	852	2,536	2,600	5,988
2014-15	911	2,327	2,186	5,424
2015-16	909	2,071	2,189	5,169

*, †, ‡

* **Note:** Credit hours include courses offered through on-line and fee-based programs.

† **Note:** Undergraduate course credit hours exclude Project Acceleration classes.

‡ **Source:** Data provided from reports compiled from the university's registration files on the Student Information System (SIS) and Banner.

CREDIT HOURS BY COLLEGE

Communication & the Arts Undergraduate

Year	Summer	Fall	Spring	Total
2006-07	-	-	-	-
2007-08	-	-	-	-
2008-09	-	-	-	-
2009-10	-	-	-	-
2010-11	-	-	-	-
2011-12	-	-	-	-
2012-13	-	-	-	-
2013-14	-	-	-	-
2014-15	-	-	-	-
2015-16	418	8,063	8,772	17,253

Communication & the Arts Graduate

Year	Summer	Fall	Spring	Total
2006-07	-	-	-	-
2007-08	-	-	-	-
2008-09	-	-	-	-
2009-10	-	-	-	-
2010-11	-	-	-	-
2011-12	-	-	-	-
2012-13	-	-	-	-
2013-14	-	-	-	-
2014-15	-	-	-	-
2015-16	305	893	997	2,195

*, †, ‡, §

[‡] **Note:** Credit hours include courses offered through on-line and fee-based programs.

[†] **Note:** Undergraduate course credit hours exclude Project Acceleration classes.

[‡] **Note:** In 2015-16, the department of Communication & the Arts split from the College of Arts & Sciences and formed a separate college.

[§] **Source:** Data provided from reports compiled from the university's registration files on the Student Information System (SIS) and Banner.

CREDIT HOURS BY COLLEGE

Diplomacy & International Relations Undergraduate

Year	Summer	Fall	Spring	Total
2006-07	199	2,685	2,403	5,287
2007-08	273	2,733	2,472	5,478
2008-09	264	2,370	2,397	5,031
2009-10	195	2,319	2,046	4,560
2010-11	159	1,944	2,100	4,203
2011-12	111	1,896	1,989	3,996
2012-13	123	1,971	1,899	3,993
2013-14	93	2,109	1,917	4,119
2014-15	99	1,554	1,614	3,267
2015-16	108	1,866	1,683	3,657

Diplomacy & International Relations Graduate

Year	Summer	Fall	Spring	Total
2006-07	555	1,857	1,825	4,237
2007-08	477	1,624	1,432	3,533
2008-09	381	1,492	1,472	3,345
2009-10	399	1,710	1,798	3,907
2010-11	360	1,780	1,776	3,916
2011-12	405	1,581	1,596	3,582
2012-13	285	1,518	1,506	3,309
2013-14	264	1,467	1,377	3,108
2014-15	309	1,131	1,044	2,484
2015-16	195	849	888	1,932

*, †

* **Note:** Credit hours include courses offered through on-line and fee-based programs.

† **Source:** Data provided from reports compiled from the university's registration files on the Student Information System (SIS) and Banner.

CREDIT HOURS BY COLLEGE

Education & Human Services Undergraduate

Year	Summer	Fall	Spring	Total
2006-07	436	3,922	2,343	6,701
2007-08	431	4,067	2,744	7,242
2008-09	310	4,041	2,631	6,982
2009-10	251	4,102	3,119	7,472
2010-11	307	4,609	3,720	8,636
2011-12	270	4,218	3,086	7,574
2012-13	210	4,469	3,349	8,028
2013-14	269	4,436	3,203	7,908
2014-15	201	4,314	3,310	7,825
2015-16	249	4,505	3,375	8,129

Education & Human Services Graduate

Year	Summer	Fall	Spring	Total
2006-07	5,946	7,735	8,012	21,693
2007-08	5,369	7,723	7,092	20,184
2008-09	4,380	7,804	6,885	19,069
2009-10	4,110	6,879	7,092	18,081
2010-11	4,852	7,750	7,720	20,322
2011-12	5,030	7,950	7,697	20,677
2012-13	4,902	7,771	7,204	19,877
2013-14	4,160	7,061	6,716	17,937
2014-15	3,975	6,786	6,786	17,547
2015-16	4,264	6,785	6,413	17,462

*, †, ‡

* **Note:** Credit hours include courses offered through on-line and fee-based programs.

† **Note:** Undergraduate course credit hours exclude Project Acceleration classes.

‡ **Source:** Data provided from reports compiled from the university's registration files on the Student Information System (SIS) and Banner.

CREDIT HOURS BY COLLEGE

Health & Medical Sciences Undergraduate

Year	Summer	Fall	Spring	Total
2006-07	165	543	532	1,240
2007-08	138	613	561	1,312
2008-09	114	677	628	1,419
2009-10	126	757	683	1,566
2010-11	177	783	795	1,755
2011-12	165	748	766	1,679
2012-13	173	977	916	2,066
2013-14	189	1,091	1,046	2,326
2014-15	177	1,049	1,079	2,305
2015-16	159	1,512	1,459	3,130

Health & Medical Sciences Graduate

Year	Summer	Fall	Spring	Total
2006-07	1,021	3,691	3,798	8,510
2007-08	882	3,872	3,817	8,571
2008-09	1,010	4,236	4,298	9,544
2009-10	954	4,470	4,609	10,033
2010-11	1,086	4,992	5,100	11,178
2011-12	1,277	5,493	5,477	12,247
2012-13	1,416	5,871	5,350	12,637
2013-14	1,478	5,678	5,287	12,443
2014-15	1,946	6,401	5,936	14,283
2015-16	2,046	7,028	6,141	15,215

*, †, ‡

* **Note:** Credit hours include courses offered through on-line and fee-based programs.

† **Note:** In 2014-15, the MHA program was moved out of the College of Arts & Sciences and relocated into the School of Health & Medical Sciences.

‡ **Source:** Data provided from compiled from the university's registration files on the Student Information System (SIS) and Banner.

CREDIT HOURS BY COLLEGE

Nursing Undergraduate

Year	Summer	Fall	Spring	Total
2006-07	1,524	5,249	4,932	11,705
2007-08	1,257	5,293	5,056	11,606
2008-09	1,219	5,651	4,977	11,847
2009-10	931	6,337	5,762	13,030
2010-11	1,055	6,621	6,796	14,472
2011-12	901	7,323	7,199	15,423
2012-13	1,151	8,048	7,695	16,894
2013-14	1,021	8,489	8,085	17,595
2014-15	1,176	8,207	7,096	16,479
2015-16	1,159	6,692	5,287	13,138

Nursing Graduate

Year	Summer	Fall	Spring	Total
2006-07	521	593	689	1,803
2007-08	230	494	394	1,118
2008-09	102	755	699	1,556
2009-10	344	1,090	910	2,344
2010-11	454	1,158	1,051	2,663
2011-12	583	1,318	1,355	3,256
2012-13	637	1,424	1,427	3,488
2013-14	645	1,535	1,340	3,520
2014-15	694	1,455	1,419	3,568
2015-16	701	1,326	1,238	3,265

*,†

* **Note:** Credit hours include courses offered through on-line and fee-based programs.

† **Source:** Data provided from reports compiled from the university's registration files on the Student Information System (SIS) and Banner.

CREDIT HOURS BY COLLEGE

Theology Undergraduate

Year	Summer	Fall	Spring	Total
2006-07	120	456	655	1,231
2007-08	165	540	708	1,413
2008-09	78	759	750	1,587
2009-10	0	819	860	1,679
2010-11	9	654	786	1,449
2011-12	30	819	816	1,665
2012-13	57	735	837	1,629
2013-14	69	723	873	1,665
2014-15	54	660	672	1,386
2015-16	147	750	864	1,761

Theology Graduate

Year	Summer	Fall	Spring	Total
2006-07	202	1,438	1,558	3,198
2007-08	243	1,598	1,551	3,392
2008-09	268	1,579	1,693	3,540
2009-10	223	1,648	1,611	3,482
2010-11	162	1,621	1,636	3,419
2011-12	183	1,562	1,717	3,462
2012-13	220	1,841	1,789	3,850
2013-14	205	1,762	1,801	3,768
2014-15	203	1,655	1,545	3,403
2015-16	231	1,559	1,442	3,232

*, †

* **Note:** Credit hours include courses offered through on-line and fee-based programs.

† **Source:** Data provided from reports compiled from the university's registration files on the Student Information System (SIS) and Banner.

CREDIT HOURS BY COLLEGE

Academic Programs Undergraduate

Year	Summer	Fall	Spring	Total
2006-07	70	225	187	482
2007-08	74	205	205	484
2008-09	52	137	136	325
2009-10	60	163	154	377
2010-11	57	169	191	417
2011-12	69	133	125	327
2012-13	53	108	157	318
2013-14	53	168	132	353
2014-15	55	129	102	286
2015-16	55	133	98	286

*,†,‡

* **Note:** Academic Programs are EOP and ROTC specific courses.

† **Note:** Credit hours include courses offered through on-line and fee-based programs.

‡ **Source:** Data provided from reports compiled from the university's registration files on the Student Information System (SIS) and Banner.

FULL-TIME EQUIVALENCE (FTE)

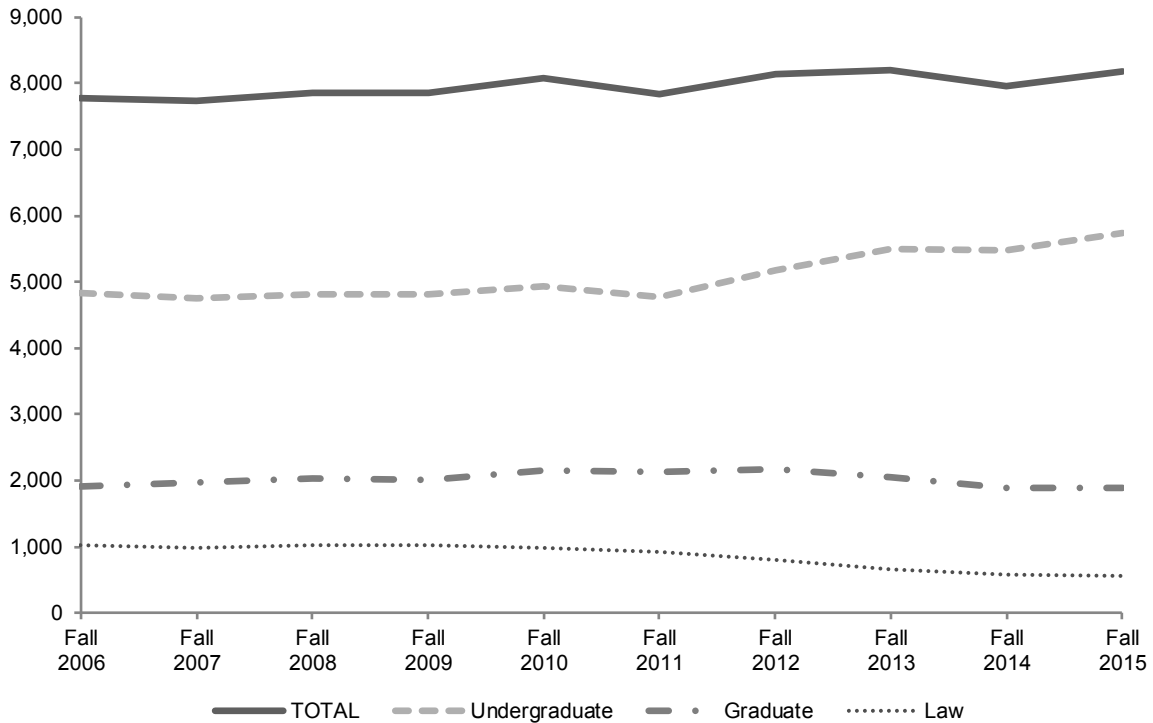

	Fall 2006	Fall 2007	Fall 2008	Fall 2009	Fall 2010	Fall 2011	Fall 2012	Fall 2013	Fall 2014	Fall 2015
Undergraduate FTE	4,837	4,762	4,820	4,816	4,931	4,772	5,174	5,508	5,481	5,740
Graduate FTE	1,918	1,976	2,024	2,016	2,157	2,141	2,162	2,041	1,894	1,881
Law School FTE	1,015	991	1,021	1,021	986	931	804	658	583	562
TOTAL FTE	7,770	7,729	7,865	7,853	8,074	7,844	8,140	8,207	7,958	8,183

Average FT Load:

Undergraduate	15	15	15.5	15.5	15.5	15.5	15.5	15.5	15.5	15.5
Graduate	11	11	11	11.5	11.5	11.75	11.75	11.75	12	12
Law	14	14	14	14	14	14	14	14	14	14

*, †

* **Note:** FTE was calculated using the formula: [# of FT Students] + [(# of Credits Carried by PT Students)/Avg FT Credit Load].

† **Source:** Data provided from reports compiled from the university's registration files on the Student Information System (SIS) and Banner.

RETENTION & ATTRITION

Entering Freshmen Rates for 3 Years

	ENTERING FALL SEMESTER									
	Fall 2005	Fall 2006	Fall 2007	Fall 2008	Fall 2009	Fall 2010	Fall 2011	Fall 2012	Fall 2013	Fall 2014
Original FT Fresh Cohort	1,115	1,054	1,258	1,215	1,135	1,302	986	1,455	1,338	1,263
ADJUSTED FT FRESHMEN	1,113	1,054	1,255	1,215	1,132	1,300	986	1,455	1,338	1,263
PERSISTENCE after 1 yr (Fresh to Soph Yr) <i>Retention Rate</i>	918 82.5%	870 82.5%	1071 85.3%	1001 82.4%	910 80.4%	1057 81.3%	834 84.6%	1209 83.1%	1138 85.1%	1059 83.8%
PERSISTENCE after 2 yrs (Fresh to Junior Yr) <i>Retention Rate</i>	824 74.0%	784 74.4%	917 73.1%	881 72.5%	796 70.3%	904 69.5%	742 75.3%	1096 75.3%	1048 78.3%	
PERSISTENCE after 3 yrs (Fresh to Senior Yr) <i>Retention Rate</i>	790 71.0%	755 71.6%	864 68.8%	853 70.2%	734 64.8%	886 68.2%	690 70.0%	1030 70.8%		
ATTRITION after 1 yr (Fresh to Soph Yr) <i>Attrition Rate</i>	195 17.5%	184 17.5%	184 14.7%	214 17.6%	222 19.6%	243 18.7%	152 15.4%	246 16.9%	200 14.9%	204 16.2%
ATTRITION after 2 yrs (Fresh to Junior Yr) <i>Attrition Rate</i>	289 26.0%	270 25.6%	338 26.9%	334 27.5%	336 29.7%	396 30.5%	244 24.7%	359 24.7%	290 21.7%	
ATTRITION after 3 yrs (Fresh to Senior Yr) <i>Attrition Rate</i>	323 29.0%	299 28.4%	391 31.2%	362 29.8%	398 35.2%	414 31.8%	296 30.0%	425 29.2%		

* , † , ‡ , § , ** , †† , †††

* **Note:** Persistence figures include students who graduated in addition to those still enrolled.

† **Note:** "Persistence After 1 Yr" is the number of students enrolled/graduated from their entering fall semester to the next fall semester.

‡ **Note:** "Persistence After 2 Yrs" is the number of students enrolled/graduated from their entering fall semester to two fall semesters later.

§ **Note:** "Persistence After 3 Yrs" is the number of students enrolled/graduated from their entering fall semester to three fall semesters later.

†† **Note:** Attrition figures follow the same logic as the above three notes except the number of students who left without earning a degree are tracked.

††† **Note:** "Adjusted FT Freshmen" excludes deceased students where death occurred during matriculation, or students determined not to have entered as full-time freshmen after census date reporting. Appropriate adjustments were made to the entering class size.

††† **Source:** Data compiled from information contained on the university's registration files on Student Information System (SIS) and Banner.

RETENTION & ATTRITION

Entering Freshmen Persistence

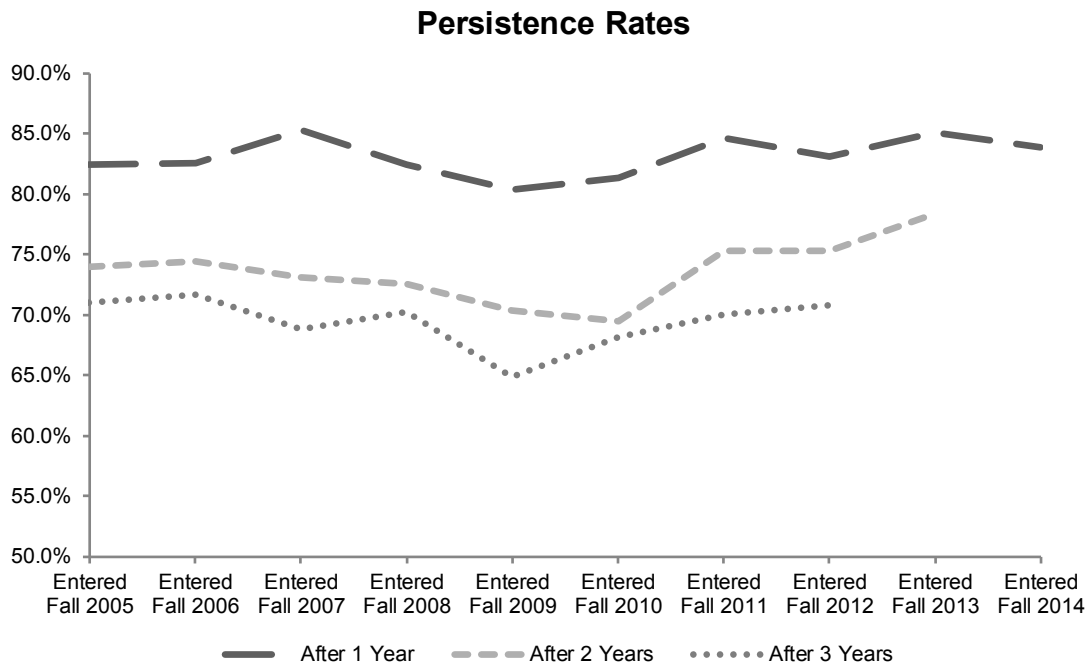
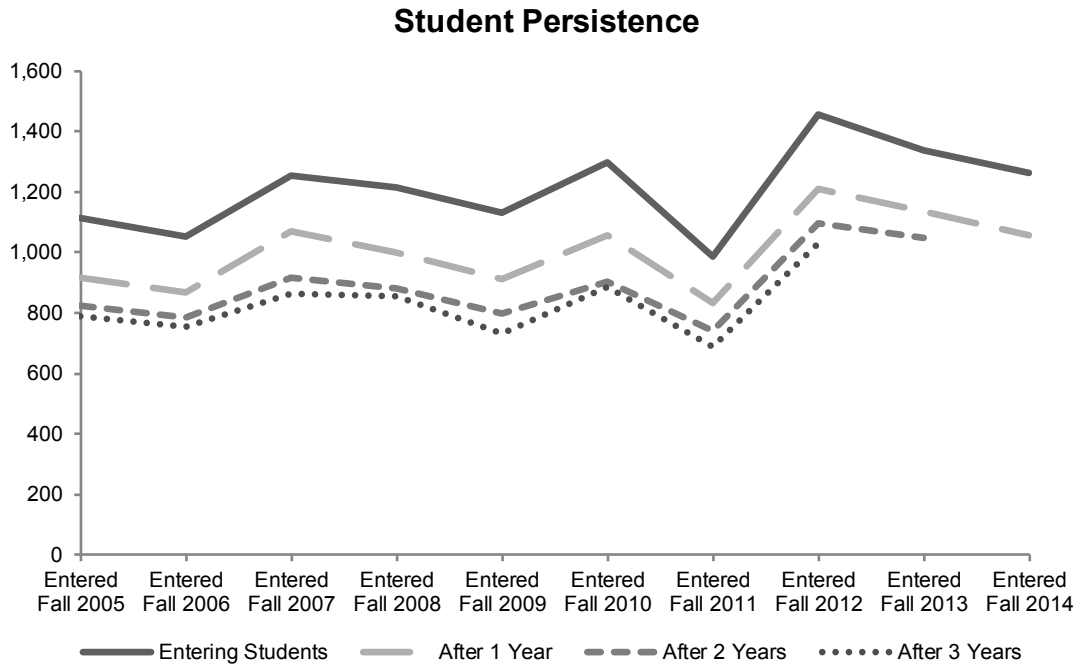

RETENTION & ATTRITION

Entering Freshmen Attrition After 1 Year by Cohort

	ENTERING FALL SEMESTER									
	Fall 2005	Fall 2006	Fall 2007	Fall 2008	Fall 2009	Fall 2010	Fall 2011	Fall 2012	Fall 2013	Fall 2014
<u>TOTAL CLASS</u>										
ADJ FRESHMAN COHORT	1,113	1,054	1,255	1,215	1,132	1,300	986	1,455	1,338	1,263
# Left After 1 Year	195	184	184	214	222	243	152	246	200	204
% Left After 1 Year	17.5%	17.5%	14.7%	17.6%	19.6%	18.7%	15.4%	16.9%	14.9%	16.2%
<u>BY SEX</u>										
MALE COHORT	533	454	594	527	468	572	411	651	586	577
# Left After 1 Year	105	90	104	106	92	112	74	120	96	99
% Left After 1 Year	19.7%	19.8%	17.5%	20.1%	19.7%	19.6%	18.0%	18.4%	16.4%	17.2%
FEMALE COHORT	580	600	661	688	664	728	575	804	752	686
Left After 1 Year	90	94	80	108	130	131	78	126	104	105
% Left After 1 Year	15.5%	15.7%	12.1%	15.7%	19.6%	18.0%	13.6%	15.7%	13.8%	15.3%
<u>BY RACIAL STATUS</u>										
BLACK COHORT	107	129	160	150	187	191	143	141	123	122
# Left After 1 Year	24	24	25	46	56	50	29	33	31	31
% Left After 1 Year	22.4%	18.6%	15.6%	30.7%	29.9%	26.2%	20.3%	23.4%	25.2%	25.4%
HISPANIC COHORT	109	124	134	141	176	219	176	265	236	246
# Left After 1 Year	21	23	24	34	41	51	35	56	41	52
% Left After 1 Year	19.3%	18.5%	17.9%	24.1%	23.3%	23.3%	19.9%	21.1%	17.4%	21.1%
ASIAN COHORT	77	63	78	93	94	120	84	136	148	152
Left After 1 Year	15	14	6	10	11	24	13	23	24	19
% Left After 1 Year	19.5%	22.2%	7.7%	10.8%	11.7%	20.0%	15.5%	16.9%	16.2%	12.5%
WHITE COHORT	615	535	724	725	582	715	487	770	712	652
Left After 1 Year	98	86	105	98	93	108	53	100	79	84
% Left After 1 Year	15.9%	16.1%	14.5%	13.5%	16.0%	15.1%	10.9%	13.0%	11.1%	12.9%
<u>BY ADMIT STATUS</u>										
REG ADMIT COHORT	1038	940	1132	1136	1002	1195	868	1379	1263	1208
# Left After 1 Year	175	163	162	188	202	229	138	239	193	201
% Left After 1 Year	16.9%	17.3%	14.3%	16.5%	20.2%	19.2%	15.9%	17.3%	15.3%	16.6%
EOP ADMIT COHORT	60	69	73	54	59	58	75	55	59	55
# Left After 1 Year	14	12	10	18	6	6	6	3	5	3
% Left After 1 Year	23.3%	17.4%	13.7%	33.3%	10.2%	10.3%	8.0%	5.5%	8.5%	5.5%
SPEC ADMIT COHORT	15	45	50	25	71	47	43	21	16	-
# Left After 1 Year	6	9	12	8	14	8	8	4	2	-
% Left After 1 Year	40.0%	20.0%	24.0%	32.0%	19.7%	17.0%	18.6%	19.0%	12.5%	-

(Continued)

RETENTION & ATTRITION

Entering Freshmen Attrition After 1 Year by Cohort

	ENTERING FALL SEMESTER									
	Fall 2005	Fall 2006	Fall 2007	Fall 2008	Fall 2009	Fall 2010	Fall 2011	Fall 2012	Fall 2013	Fall 2014
<u>BY RESIDENT STATUS</u>										
COMMUTER COHORT	274	270	283	266	311	327	265	371	354	313
# Left After 1 Year	49	68	33	47	65	60	45	79	59	60
% Left After 1 Year	17.9%	25.2%	11.7%	17.7%	20.9%	18.3%	17.0%	21.3%	16.7%	19.2%
RESIDENT COHORT	839	784	972	949	821	973	721	1084	984	950
# Left After 1 Year	146	116	151	167	157	183	107	167	141	144
% Left After 1 Year	17.4%	14.8%	15.5%	17.6%	19.1%	18.8%	14.8%	15.4%	14.3%	15.2%
<u>BY ENTERING COLLEGE</u>										
ARTS & SCIENCES	694	651	806	766	784	874	640	998	834	854
Left After 1 Year	140	141	129	160	170	191	114	196	138	148
% Left After 1 Year	20.2%	21.7%	16.0%	20.9%	21.7%	21.9%	17.8%	19.6%	16.5%	17.3%
BUSINESS	171	167	197	179	96	147	109	178	195	180
Left After 1 Year	20	15	30	18	10	20	7	21	23	19
% Left After 1 Year	11.7%	9.0%	15.2%	10.1%	10.4%	13.6%	6.4%	11.8%	11.8%	10.6%
DIPLOMACY	106	85	68	82	69	85	52	74	95	62
Left After 1 Year	16	8	9	9	12	8	5	13	11	11
% Left After 1 Year	15.1%	9.4%	13.2%	11.0%	17.4%	9.4%	9.6%	17.6%	11.6%	17.7%
EDUCATION	72	65	74	82	48	67	56	62	56	47
Left After 1 Year	10	9	6	10	7	7	7	2	6	3
% Left After 1 Year	13.9%	13.8%	8.1%	12.2%	14.6%	10.4%	12.5%	3.2%	10.7%	6.4%
NURSING	58	79	104	100	118	117	117	136	150	115
Left After 1 Year	6	9	6	16	20	16	16	12	21	22
% Left After 1 Year	10.3%	11.4%	5.8%	16.0%	16.9%	13.7%	13.7%	8.8%	14.0%	19.1%
THEOLOGY	-	-	6	6	17	10	12	7	8	5
Left After 1 Year	-	-	0	0	3	1	3	2	1	1
% Left After 1 Year	-	-	0.0%	0.0%	17.6%	10.0%	25.0%	28.6%	12.5%	20.0%

*, †, ‡, §, **, ††, ††

*** Note:** "Adjusted Freshman Cohort" excludes deceased students where death occurred during matriculation, or students determined not to have entered as full-time freshmen after census date reporting. The appropriate adjustments were made to the entering class size.

† Note: The attrition rates in the table are the number of entering fall freshmen who were not enrolled in the next fall semester.

‡ Note: Beginning with the entering Fall 2006 class, the special admits category includes Seton Summer Scholars.

§ Note: The breakdowns "By Resident Status" is based on the student's entering status and is kept at that value.

**** Note:** "By Entering College" breakdowns may exclude students who switched between majors in their first semester, as well as students who switched between status undeclared and a major before or during their first semester.

†† Note: The Arts & Sciences breakdowns include, in addition to students admitted to A&S majors, all students admitted with status "undeclared". Status "undeclared" applies both to students not admitted to their major of choice and to students undecided as to choice of major.

†† Source: Data compiled from information contained on the university's registration files on the Student Information System (SIS) and Banner.

DEGREES AWARDED *Total by Gender*

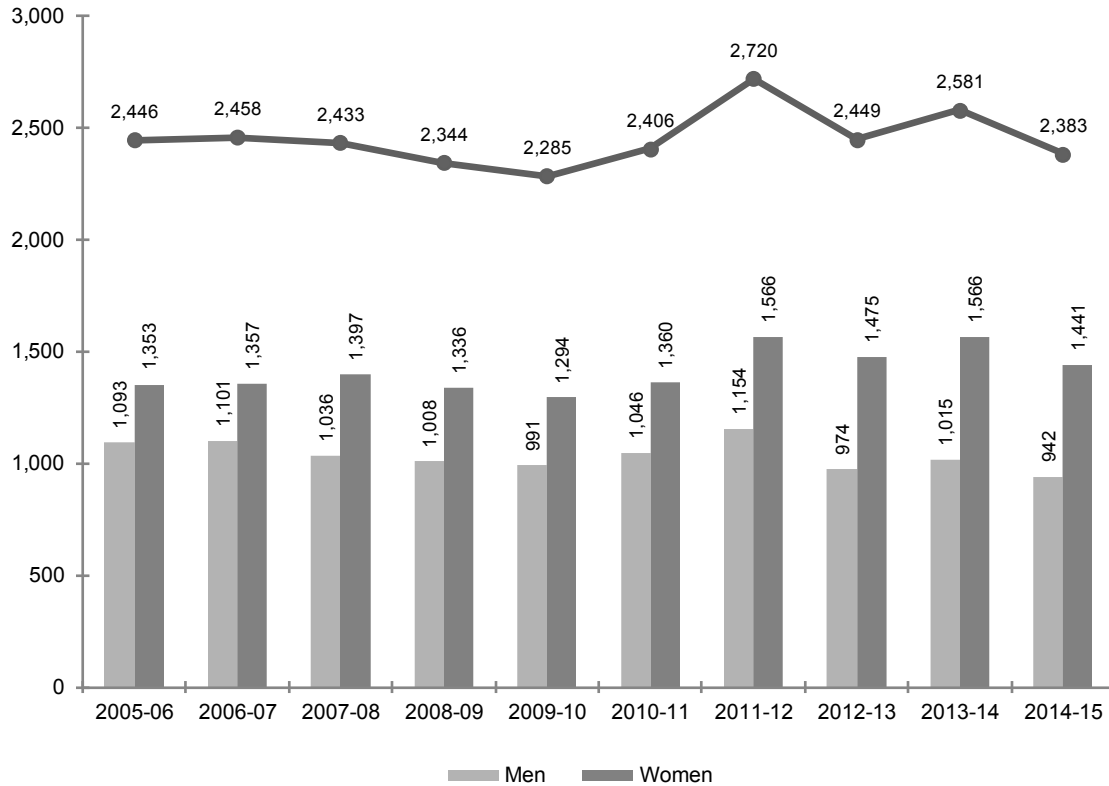

Year	Men	Women	Total
2005-06	1,093	1,353	2,446
2006-07	1,101	1,357	2,458
2007-08	1,036	1,397	2,433
2008-09	1,008	1,336	2,344
2009-10	991	1,294	2,285
2010-11	1,046	1,360	2,406
2011-12	1,154	1,566	2,720
2012-13	974	1,475	2,449
2013-14	1,015	1,566	2,581
2014-15	942	1,441	2,383

*, †, ‡

* **Note:** Total degrees awarded are baccalaureate, master's, doctoral, and law.

† **Note:** The degree year begins on July 1 and ends on June 30 running summer, fall and spring in an academic year.

‡ **Source:** Data taken from registration files on the university's Student Information System (SIS) and Banner.

DEGREES AWARDED *Baccalaureate by Gender*

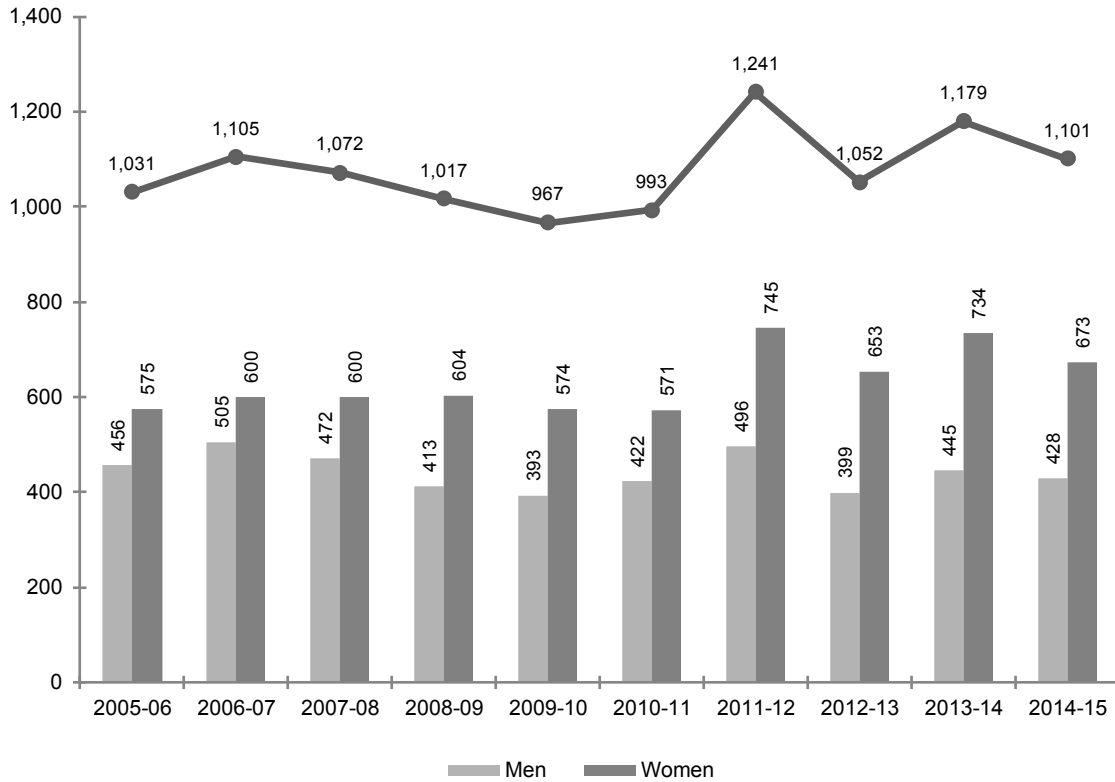

Year	Men	Women	Total
2005-06	456	575	1,031
2006-07	505	600	1,105
2007-08	472	600	1,072
2008-09	413	604	1,017
2009-10	393	574	967
2010-11	422	571	993
2011-12	496	745	1,241
2012-13	399	653	1,052
2013-14	445	734	1,179
2014-15	428	673	1,101

*, †

* **Note:** The degree year begins on July 1 and ends on June 30 running summer, fall and spring in an academic year.

† **Source:** Data taken from registration files on the university's Student Information System (SIS) and Banner.

DEGREES AWARDED *Master's by Gender*

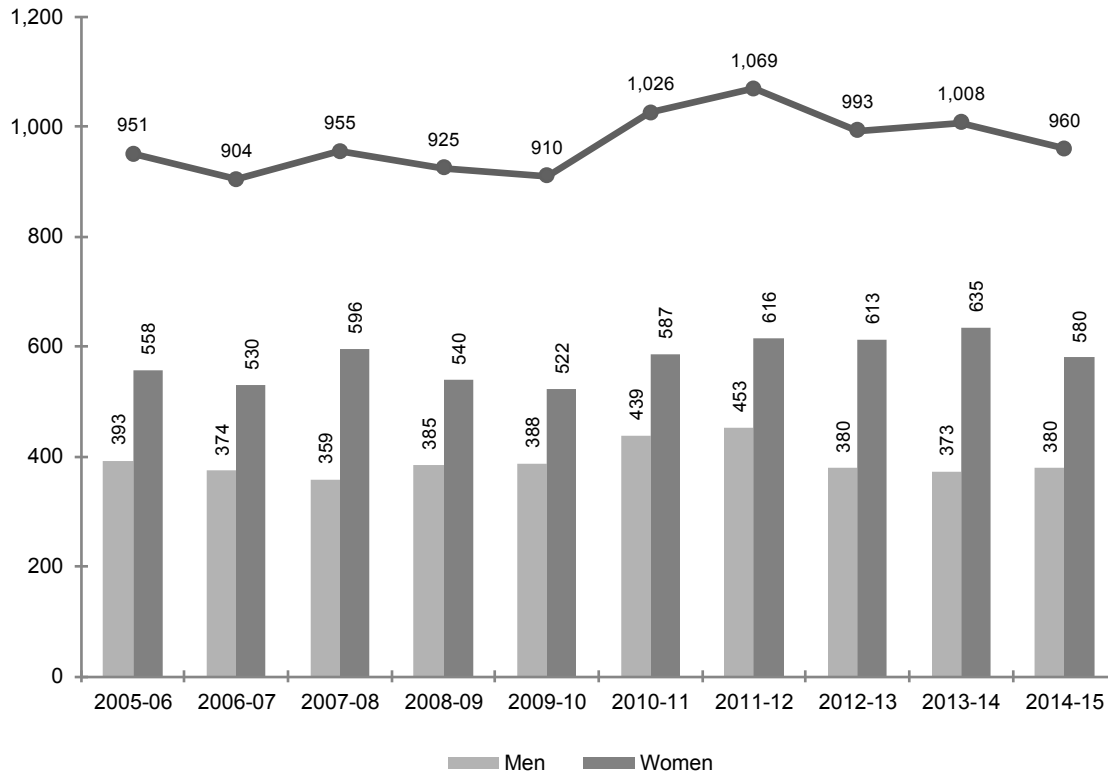

Year	Men	Women	Total
2005-06	393	558	951
2006-07	374	530	904
2007-08	359	596	955
2008-09	385	540	925
2009-10	388	522	910
2010-11	439	587	1,026
2011-12	453	616	1,069
2012-13	380	613	993
2013-14	373	635	1,008
2014-15	380	580	960

*, †, ‡

* **Note:** The degree year begins on July 1 and ends on June 30 running summer, fall and spring in an academic year.

† **Note:** Master's category includes Educational Specialist (EDS) degrees.

‡ **Source:** Data taken from registration files on the university's Student Information System (SIS) and Banner.

DEGREES AWARDED

Doctoral by Gender

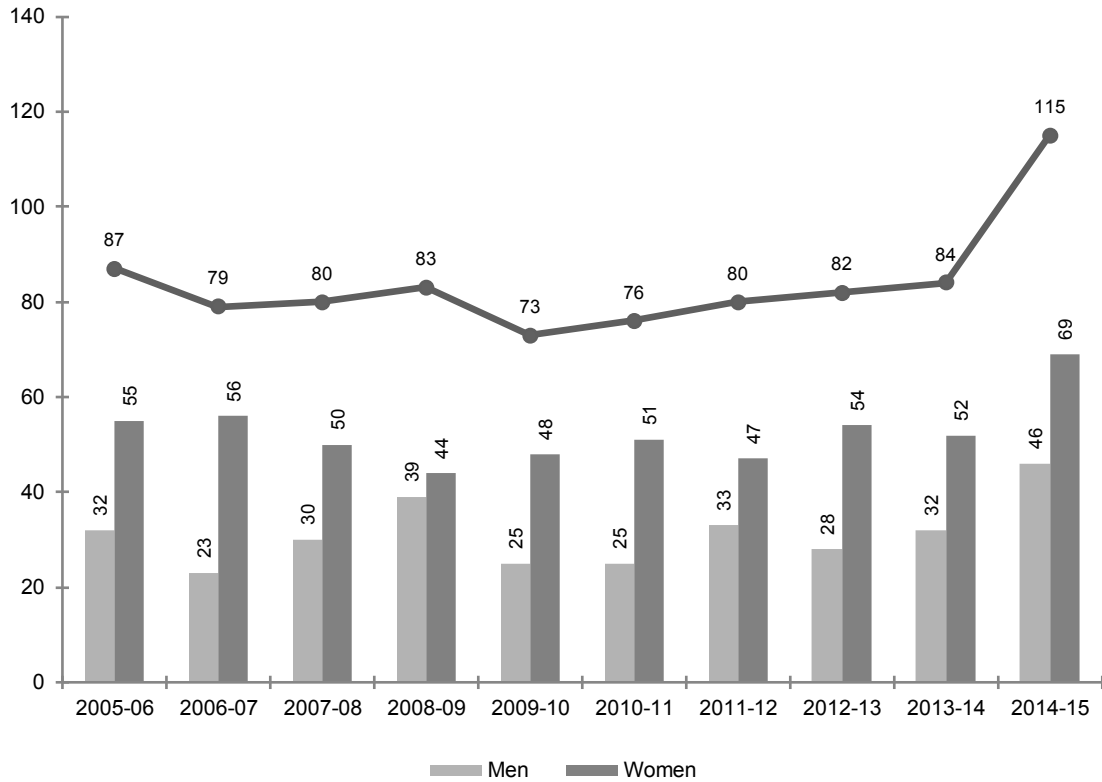

Year	Men	Women	Total
2005-06	32	55	87
2006-07	23	56	79
2007-08	30	50	80
2008-09	39	44	83
2009-10	25	48	73
2010-11	25	51	76
2011-12	33	47	80
2012-13	28	54	82
2013-14	32	52	84
2014-15	46	69	115

*, †

* **Note:** The degree year begins on July 1 and ends on June 30 running summer, fall and spring in an academic year.

† **Source:** Data taken from registration files on the university's Student Information System (SIS) and Banner.

DEGREES AWARDED *Law School by Gender*

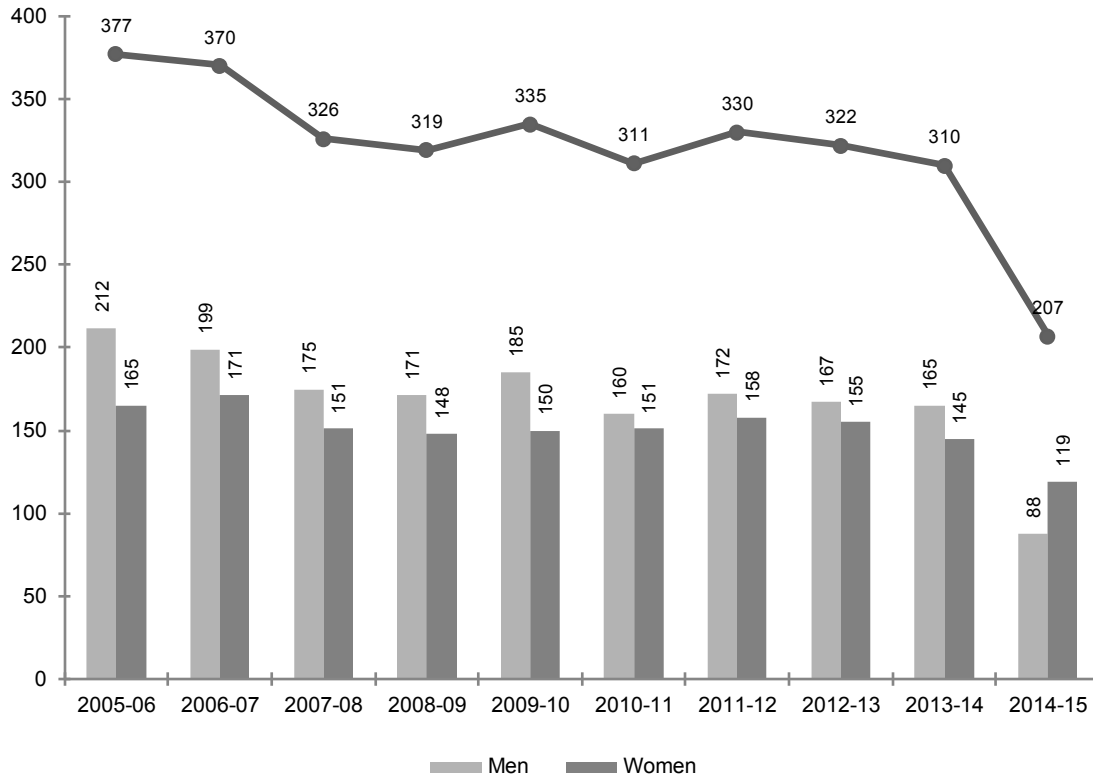

Year	Men	Women	Total
2005-06	212	165	377
2006-07	199	171	370
2007-08	175	151	326
2008-09	171	148	319
2009-10	185	150	335
2010-11	160	151	311
2011-12	172	158	330
2012-13	167	155	322
2013-14	165	145	310
2014-15	88	119	207

*, †

* **Note:** The degree year begins on July 1 and ends on June 30 running summer, fall and spring in an academic year.
 † **Source:** Data taken from registration files on the university's Student Information System (SIS) and Banner.

DEGREES AWARDED

Total Degrees by College

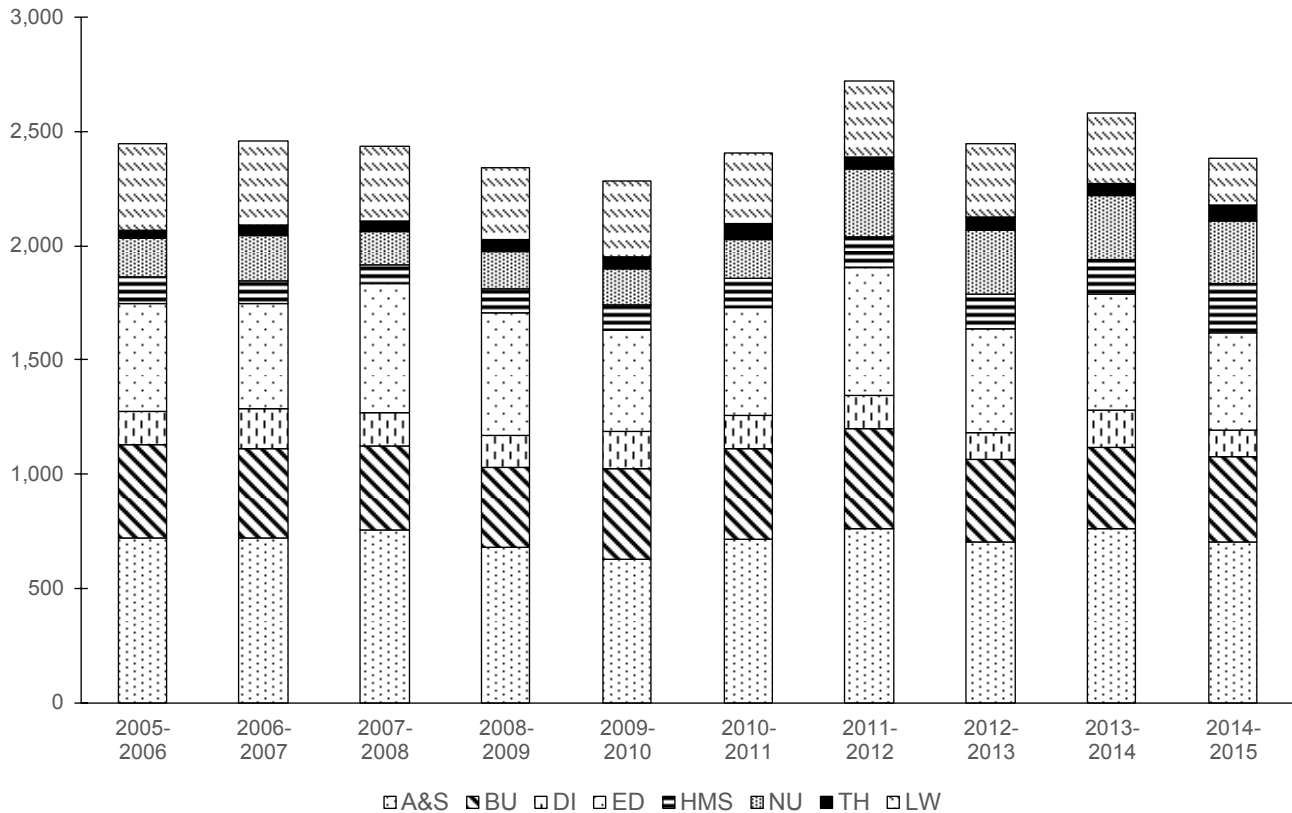

	2005- 2006	2006- 2007	2007- 2008	2008- 2009	2009- 2010	2010- 2011	2011- 2012	2012- 2013	2013- 2014	2014- 2015
College of Arts & Sciences	719	721	755	678	628	715	764	706	760	705
School of Business	410	388	370	353	395	399	432	356	360	371
School of Diplomacy	148	176	146	136	167	142	148	120	158	116
College of Education & Human Svcs	467	464	561	538	438	476	563	452	507	427
School of Health & Medical Sciences	120	99	83	107	111	126	132	151	153	215
College of Nursing	168	195	146	161	157	171	299	283	280	273
School of Theology	37	45	46	52	54	66	52	59	53	69
Law School	377	370	326	319	335	311	330	322	310	207
TOTAL DEGREES	2,446	2,458	2,433	2,344	2,285	2,406	2,720	2,449	2,581	2,383
<i>Difference from Previous Year</i>		12	(25)	(89)	(59)	121	314	(271)	132	(198)

*, †, ‡

* **Note:** The degree year begins on July 1 and ends on June 30 running summer, fall and spring in an academic year.

† **Note:** In 2014-15, the MHA program was moved out of the College of Arts & Sciences and relocated into the School of Health & Medical Sciences.

‡ **Source:** Data taken from registration files on the university's Student Information System (SIS) and Banner.

DEGREES AWARDED BY MAJOR *Baccalaureate*

			2005- 2006	2006- 2007	2007- 2008	2008- 2009	2009- 2010	2010- 2011	2011- 2012	2012- 2013	2013- 2014	2014- 2015
<u>COLLEGE OF ARTS & SCIENCES</u>												
BA	Advertising Art	ADAR	12	17	13	6	14	11	14	1	1	2
BA	African-American Studies	AFAM	1	0	0	1	0	0	0	0	1	0
BA	Anthropology	ANTH	2	4	4	3	2	1	7	3	4	4
BA	Applied Music	MUAP	2	3	1	1	1	1	0	1	1	3
BA	Art History	ARTH	4	4	4	4	6	3	3	3	3	1
BA	Asian Area Studies	ASIA	4	3	4	3	1	1	3	1	2	1
BA	Biology	BIOA	-	1	1	3	3	2	9	0	5	10
BA	Broadcast'g/Visual Media	COBV	-	1	21	20	22	24	34	35	33	17
BA	Catholic Studies	CAST	0	0	6	4	2	0	1	0	0	1
BA	Classical Studies	CLAS	3	2	3	0	1	3	4	6	1	1
BA	Communication	COMM	125	113	57	6	9	2	3	1	-	-
BA	Communication Studies	COMS	-	0	6	4	0	6	7	10	11	6
BA	Creative Writing	ENGW	-	-	-	-	1	2	2	1	5	2
BA	Creative Writing (Honors)	ENWH	-	-	-	-	-	-	1	0	2	0
BA	Criminal Justice	CRIM	84	72	62	57	39	59	51	50	51	40
BA	Economics	ECAS	10	8	10	6	4	3	7	9	8	6
BA	English	ENGL	13	16	19	25	17	9	18	12	14	13
BA	English (Honors)	ENGH	8	13	6	7	7	12	6	6	6	2
BA	Environmental Studies	ENST	-	-	-	-	1	2	1	5	8	4
BA	Fine Arts	ARTA	0	0	1	2	1	3	2	2	2	3
BA	French	FREN	0	0	0	0	0	0	0	0	0	0
BA	Grph Interact Advertng Dsgn	GIAD	-	-	-	-	-	-	1	9	16	20
BA	History	HIST	26	29	21	26	6	17	20	21	21	20
BA	Italian	ITAL	0	1	0	0	0	1	0	1	0	
BA	Latin America - Latino Studies	LALS	-	-	-	-	-	-	-	-	1	0
BA	Liberal Studies	LSAS	9	13	13	7	9	16	11	7	12	7
BA	Modern Languages	MOLG	0	1	2	1	1	2	3	0	3	2
BA	Philosophy	PHIL	6	11	11	6	2	8	7	7	4	4
BA	Political Science	POLS	38	38	44	49	37	52	44	35	31	38
BA	Psychology	PSYC	41	44	34	33	36	32	34	31	30	37
BA	Psychology (Honors)	PSYH	5	4	9	3	5	3	2	2	3	4
BA	Public Rels & Journalism	COPJ	-	6	33	48	60	43	53	41	48	43
BA	Religious Studies	RELS	1	2	1	0	1	1	1	0	0	0
BA	Social & Behavioral Sci	SOBS	24	31	27	39	45	20	45	34	59	58
BA	Social & Behav'I (MS-Ath Trg)	SOBZ	0	0	0	1	0	3	0	2	1	2
BA	Social & Behav'I (MS-Occ Thpy)	SOBT	2	4	11	10	10	13	13	17	14	24
BA	Social Work	SOWK	16	14	16	12	7	16	17	15	17	31
BA	Sociology	SOCI	10	9	6	8	5	8	6	4	8	10
BA	Spanish	SPAN	4	2	2	1	0	4	1	0	1	0
BA	Theatre Stds/Perform	COTH	-	0	3	2	2	3	2	0	3	2

(Continued)

DEGREES AWARDED BY MAJOR *Baccalaureate*

			2005- 2006	2006- 2007	2007- 2008	2008- 2009	2009- 2010	2010- 2011	2011- 2012	2012- 2013	2013- 2014	2014- 2015
<u>COLLEGE OF ARTS & SCIENCES</u> (Continued)												
BS	Biochemistry	CHBI	4	8	6	7	2	5	10	6	10	8
BS	Biology	BIOL	30	40	44	40	36	41	46	39	53	60
BS	Biology (DPT-Phys Therapy)	BIOT	11	12	21	8	13	13	14	14	16	16
BS	Biology (MS-Athlct Trng)	BIOZ	0	3	0	1	1	1	0	1	1	0
BS	Biology (MS-Physician Asst)	BIOP	6	8	0	10	8	10	10	12	17	12
BS	Chemistry (ACS)	CHAC	2	4	1	0	2	0	2	1	5	1
BS	Chemistry (Engineering)	CHME	1	0	0	1	0	1	0	0	1	0
BS	Chemistry (Non-ACS)	CHEM	1	2	1	5	8	4	4	5	6	5
BS	Computer Science	CSAS	7	6	8	0	2	1	4	1	0	0
BS	Computer Science (Honors)	CSAH	0	2	0	0	0	0	0	0	5	0
BS	Mathematics	MATH	9	2	5	2	3	3	2	5	1	3
BS	Mathematics (Honors)	MTHH	0	1	0	2	0	1	3	1	0	1
BS	Physics	PHYS	5	6	4	1	4	2	6	3	8	4
BS	Physics (Engineering)	PHYE	5	1	2	1	1	0	1	2	4	5
BS	Psychology	PSYS	-	-	-	-	-	-	-	-	-	5
BS	Psychology (Honors)	PSSH	-	-	-	-	-	-	-	2	0	1
ARTS & SCIENCES			531	561	543	476	437	468	535	464	557	539
<i>% of Total</i>			52%	51%	51%	47%	45%	47%	43%	44%	47%	49%
<u>SCHOOL OF BUSINESS</u>												
BABA	Business Administration	BUAB	0	0	0	1	0	0	1	0	2	0
BABA	Business Admin (A&S)	BUAS	3	1	1	0	1	0	1	1	0	0
BABA	Business Admin (Diplomacy)	BUDI	-	-	-	-	-	-	-	1	2	0
BABA	Business Admin (Int'l Bu)	BUIB	0	4	2	1	1	4	1	0	1	0
BSB	Accounting	BACC	41	33	39	36	38	37	48	45	43	30
BSB	Economics	ECON	5	9	6	4	4	6	5	4	6	10
BSB	Finance	BFIN	63	75	89	75	84	75	69	52	67	76
BSB	Information Tech Mgmt	BITM	-	-	-	-	8	5	9	3	7	6
BSB	Management	BMGN	46	31	29	29	23	25	36	28	30	25
BSB	Management & Industrial Rels	BMGT	-	-	-	-	-	-	-	-	-	1
BSB	Management Info Systems	BMIS	9	7	6	5	-	-	-	-	-	-
BSB	Marketing	BMKT	51	46	36	41	37	33	66	37	32	41
BSB	Mathmatical Finance	BMAF	-	-	-	-	-	-	-	-	2	6
BSB	Sports Management	BSPM	30	32	48	40	32	38	29	32	31	27
BUSINESS			248	238	256	232	228	223	265	203	223	222
<i>% of Total</i>			24%	22%	24%	23%	24%	22%	21%	19%	19%	20%
<u>SCHOOL OF DIPLOMACY & INTERNATIONAL RELATIONS</u>												
BSIR	Diplomacy & Int'l Rels	DIPL	43	74	63	53	79	59	67	59	85	42
BSIR	Dipl & Int'l Rels (Joint w/MA Dipl)	DIPJ	-	-	-	-	-	-	-	-	-	1
DIPLOMACY			43	74	63	53	79	59	67	59	85	43
<i>% of Total</i>			4%	7%	6%	5%	8%	6%	5%	6%	7%	4%

(Continued)

DEGREES AWARDED BY MAJOR *Baccalaureate*

	2005- 2006	2006- 2007	2007- 2008	2008- 2009	2009- 2010	2010- 2011	2011- 2012	2012- 2013	2013- 2014	2014- 2015
<u>COLLEGE OF EDUCATION & HUMAN SERVICES</u>										
BSE Elementary Education ELED	24	7	2	-	-	-	-	-	-	-
BSE Elementary Spec Ed ESED	22	52	56	53	47	40	44	39	33	33
BSE Secondary Education SCED	12	14	18	26	15	29	36	21	20	13
BSE Secondary Special Education SSED	-	-	-	-	-	-	-	-	-	2
BSE Special Ed (Spch/Lng) DVSL	6	5	10	13	6	12	18	17	21	26
BSE Tchr of Handicap-Elem Trk DVED	9	-	-	-	-	-	-	-	-	-
BSE Theology Education THED	4	5	4	3	3	2	-	-	-	-
EDUCATION	77	83	90	95	71	83	98	77	74	74
<i>% of Total</i>	<i>7%</i>	<i>8%</i>	<i>8%</i>	<i>9%</i>	<i>7%</i>	<i>8%</i>	<i>8%</i>	<i>7%</i>	<i>6%</i>	<i>7%</i>
<u>COLLEGE OF NURSING</u>										
BSN Nursing NURS	50	80	58	92	92	91	189	141	131	127
BSN Nursing (Online) NURV	12	7	4	3	3	2	4	5	4	3
BSN Nursing (RN) NURN	8	6	5	4	14	4	3	4	9	6
BSN Nursing 2nd Degree NUSD	7	4	0	4	4	17	39	53	58	40
BSN Nursing 2nd Degree (RN) NUSN	0	0	0	0	1	0	0	0	2	1
BSN Nursing Accel 2nd Dgr NUAC	30	31	27	23	3	1	0	0	0	0
BSN Nursing Accel 2nd Dgr (GCU) NUAG	25	21	25	19	22	27	27	28	25	29
NURSING	132	149	119	145	139	142	262	231	229	206
<i>% of Total</i>	<i>13%</i>	<i>13%</i>	<i>11%</i>	<i>14%</i>	<i>14%</i>	<i>14%</i>	<i>21%</i>	<i>22%</i>	<i>19%</i>	<i>19%</i>
<u>SCHOOL OF THEOLOGY</u>										
BA Cath Theol (General Trk) THEO	-	-	-	-	2	1	3	0	0	2
BA Cath Theol (Formation) THEF	-	-	1	16	11	17	11	18	11	15
THEOLOGY	0	0	1	16	13	18	14	18	11	17
<i>% of Total</i>	<i>0%</i>	<i>0%</i>	<i>0%</i>	<i>2%</i>	<i>1%</i>	<i>2%</i>	<i>1%</i>	<i>2%</i>	<i>1%</i>	<i>2%</i>
<u>TOTAL BACCALAUREATE</u>										
BACCALAUREATE	1,031	1,105	1,072	1,017	967	993	1,241	1,052	1,179	1,101
<i>Difference from Previous Year</i>		<i>74</i>	<i>(33)</i>	<i>(55)</i>	<i>(50)</i>	<i>26</i>	<i>248</i>	<i>(189)</i>	<i>127</i>	<i>(78)</i>

*, †, ‡

* **Note:** The degree year begins on July 1 and ends on June 30 running summer, fall and spring in an academic year.

† **Note:** Hyphens "-" within the academic year columns indicate majors which were not offered during the corresponding academic year.

‡ **Source:** Data compiled from information contained on the university's Student Information System (SIS) and Banner.

DEGREES AWARDED BY MAJOR *Master's*

			2005- 2006	2006- 2007	2007- 2008	2008- 2009	2009- 2010	2010- 2011	2011- 2012	2012- 2013	2013- 2014	2014- 2015
<u>COLLEGE OF ARTS & SCIENCES</u>												
MA	Asian Area Studies	ASIA	3	4	9	15	11	11	12	9	17	8
MA	Corporate & Prof'l Comm	CPOC	-	-	-	-	-	-	2	2	1	1
MA	Corporate & Public Comm	CPCO	27	8	0	2	0	0	1	0	0	1
MA	English	ENGL	12	12	21	14	14	24	13	12	9	12
MA	History	HIST	-	-	-	4	3	9	5	7	7	6
MA	Jewish Christian Studies	JCST	2	4	1	7	3	0	7	3	1	4
MA	Museum Professions	ARMS	17	20	16	18	14	30	21	30	21	24
MA	Public Relations	COPR	-	-	-	-	-	-	-	-	-	3
MA	Strategic Communication	SCOM	-	13	25	25	23	24	29	24	24	14
MA	Strategic Comm and Ldr (Online)	MACV	37	34	55	43	46	42	20	41	22	25
MHA	Healthcare Admin	HCAD	34	32	10	9	13	7	11	15	17	-
MHA	Healthcare Admin (Online)	HCAV	-	-	24	19	25	42	50	32	33	-
MPA	Public Administration	PSMA	25	9	19	13	15	28	21	27	22	33
MS	Biology	BIOL	6	5	10	16	3	10	6	6	8	8
MS	Chemistry	CHEM	6	11	13	5	9	4	13	9	5	8
MS	Experimental Psychology	PSEP	2	2	3	5	3	6	6	11	10	7
MS	Microbiology	MIBI	11	4	3	2	7	6	6	8	4	5
ARTS & SCIENCES			182	158	209	197	189	243	223	236	201	159
<i>% of Total</i>			19%	17%	22%	21%	21%	24%	21%	24%	20%	17%
<u>SCHOOL OF BUSINESS</u>												
MBA	Accounting	BACC	5	4	3	5	8	6	3	5	10	7
MBA	Fin Mkts, Inst & Instruments	BFNM	1	0	1	1	1	-	-	-	-	-
MBA	Finance	BFIN	72	39	43	36	47	53	46	36	37	48
MBA	Health Systems Admin	BHSA	0	0	2	-	-	-	-	-	1	-
MBA	Healthcare Administration	BHCA	0	2	1	3	1	-	-	-	-	-
MBA	Information Tech Mgmt	BITM	-	-	-	-	2	0	4	5	2	1
MBA	International Business	BINB	4	3	2	7	6	10	7	4	5	6
MBA	Management	BMGN	13	18	13	19	39	28	27	19	21	8
MBA	Management Info Systems	BMIS	1	2	0	0	2	-	-			
MBA	Marketing	BMKT	17	10	7	12	18	24	15	15	10	13
MBA	Pharmaceutical Management	BPHA	3	5	8	8	2	0	1	-	-	-
MBA	Sports Management	BSPM	10	7	5	9	7	10	8	5	3	3
MBA	Supply Chain Management	BSCM	-	-	-	-	-	-	2	5	2	8
MSAC	Accounting	BGAC	4	8	5	7	7	21	27	33	27	37
MSIB	International Business	BGIB	11	8	4	3	-	1	1	0	1	-

(Continued)

DEGREES AWARDED BY MAJOR *Master's*

			2005- 2006	2006- 2007	2007- 2008	2008- 2009	2009- 2010	2010- 2011	2011- 2012	2012- 2013	2013- 2014	2014- 2015
<u>SCHOOL OF BUSINESS</u> (Continued)												
MSIS	Information Systems	BGIS	1	-	-	-	-	-	-	-	-	-
MSPA	Professional Accounting	BGPA	14	26	14	5	11	14	18	24	18	18
MST	Taxation	BTAX	6	18	6	6	16	9	8	2	-	-
BUSINESS			162	150	114	121	167	176	167	153	137	149
<i>% of Total</i>			<i>17%</i>	<i>17%</i>	<i>12%</i>	<i>13%</i>	<i>18%</i>	<i>17%</i>	<i>16%</i>	<i>15%</i>	<i>14%</i>	<i>16%</i>
<u>SCHOOL OF DIPLOMACY & INTERNATIONAL RELATIONS</u>												
MADI	Diplomacy & Int'l Relations	DIPL	105	102	83	83	88	83	81	61	73	73
DIPLOMACY			105	102	83	83	88	83	81	61	73	73
<i>% of Total</i>			<i>11%</i>	<i>11%</i>	<i>9%</i>	<i>9%</i>	<i>10%</i>	<i>8%</i>	<i>8%</i>	<i>6%</i>	<i>7%</i>	<i>8%</i>
<u>COLLEGE OF EDUCATION & HUMAN SERVICES</u>												
MA	Counseling	CNSL	-	14	5	6	14	20	17	5	7	8
MA	Counseling (online)	CNSV	-	-	23	18	26	18	23	26	28	28
MA	Counseling & Psych Stds	CPSC	2	21	4	6	2	0	-	-	-	-
MA	Counseling & Psych Stds	CPST	-	2	5	1	2	1	-	-	-	-
MA	Human Res Trng (Police)	HRTL	70	79	64	81	55	63	70	69	81	46
MA	Human Res Trng (Police/Online)	HRTV	-	-	-	-	-	10	44	12	33	19
MA	Human Res Trng (Prob Ofcr)	H RTP	7	8	9	8	1	0	0	1	-	-
MA	Psychological Studies	PSST	-	-	4	0	12	16	28	12	18	14
MA	School Counseling	SCOU	-	-	-	1	1	2	8	5	3	5
MA	School Counseling (Online)	SCOV	-	-	25	37	32	24	27	28	26	26
MA	Special Education	SPED	-	-	-	-	-	2	8	11	6	10
MAE	Administration & Supervision	ESAD/ESAL	6	1	-	-	-	1	-	-	-	-
MAE	Allied Health Ed	AHED	1	-	-	-	-	-	-	-	-	-
MAE	Bilingual/Bicultural Ed	BBED	3	1	0	-	-	1	-	-	-	-
MAE	College Std Personnel Adm	CSPA	2	4	3	3	3	7	8	7	4	5
MAE	Counseling	CNSL	24	-	-	-	-	-	-	-	-	-
MAE	Counseling (online)	CNSL	-	-	-	-	-	-	-	1	-	-
MAE	Counseling Psychology	CSPS	-	1	0	1	-	-	1	-	1	-
MAE	Ed Ldrsp, Mgt & Policy	ELMP	17	50	22	15	7	14	6	4	5	5
MAE	Ed Ldrsp, Mgt & Pol (Online)	ELMV	-	-	29	36	33	18	14	8	11	3
MAE	Ed Ldrsp, Mgt & Pol (Exec)	EXMA	37	11	38	9	10	30	45	22	44	26
MAE	Educational Media Spec	EMSC	1	5	8	7	8	5	4	4	6	3
MAE	Elementary Education	ELED	2	0	0	1	-	-	-	-	-	-
MAE	Instructional Design & Tech	IDAT	7	5	4	7	12	15	14	12	12	13
MAE	Prof Development Prog	PDVP	57	52	75	57	48	17	14	16	9	0
MAE	Psychological Studies	PSST	47	16	19	18	6	4	-	-	-	-
MAE	School & Community Psych	SPSY	-	-	-	-	-	-	-	2	-	-
MAE	Secondary Education	SCED	0	1	-	-	-	-	-	-	-	-
MAE	Student Personnel Svc	STUP	0	0	0	-	-	-	-	-	-	-
MAE	Teachng Engl 2nd Lang	TESL	1	-	-	-	-	-	-	-	-	-
MSMF	Marriage and Fam Therapy	MACS	0	0	1	0	2	4	12	6	4	9

(Continued)

DEGREES AWARDED BY MAJOR *Master's*

			2005- 2006	2006- 2007	2007- 2008	2008- 2009	2009- 2010	2010- 2011	2011- 2012	2012- 2013	2013- 2014	2014- 2015
COLLEGE OF EDUCATION & HUMAN SERVICES (Continued)												
EdS	Administration & Supervision	ESAD/ESAL	4	1	-	-	-	-	-	-	-	-
EdS	Bilingual/Bicultural Ed	BBED	1	0	3	-	-	-	-	-	-	-
EdS	Ed Ldrsp, Mgt & Policy	ELMP	4	1	2	12	2	22	12	22	15	7
EdS	Ed Ldrsp, Mgt & Policy (Police)	ELPP	-	-	-	-	-	-	-	4	7	5
EdS	Ed Ldrsp, Mgt & Pol (Exec)	EXES	13	15	27	16	9	25	25	25	38	31
EdS	Educational Media Spec	EMSC	0	1	1	-	-	-	-	-	-	-
EdS	Instructional Design & Tech	IDAT	2	-	-	1	1	-	-	-	-	-
EdS	Marriage and Fam Therapy	MACS	1	8	5	6	11	2	3	0	0	2
EdS	Mental Health Counseling	MHCN	14	23	18	10	1	-	-	-	-	-
EdS	Mental Hlth Cnslng (Online)	MHCV	-	-	7	9	-	-	-	-	-	-
EdS	Prof Counseling	PROC	-	-	-	6	12	16	11	14	8	7
EdS	Prof Counseling (Online)	PROV	-	-	-	3	10	2	18	20	15	23
EdS	Prof Development Prog	PDVP	1	0	1	-	-	-	-	-	-	-
EdS	School & Comm Psych	SPSY	12	9	12	15	7	13	11	9	8	5
EDUCATION			336	329	414	390	327	352	423	345	389	300
<i>% of Total</i>			35%	36%	43%	42%	36%	34%	40%	35%	39%	31%
SCHOOL OF HEALTH & MEDICAL SCIENCES												
MHA	Healthcare Admin	HCAD	-	-	-	-	-	-	-	-	-	23
MHA	Healthcare Admin (Online)	HCAV	-	-	-	-	-	-	-	-	-	27
MS	Athletic Training	GMAT	9	13	10	7	16	12	19	15	22	20
MS	Health Sciences	GMHS	2	2	1	3	3	1	3	0	1	0
MS	Occupational Therapy	GMOT	13	14	9	14	17	22	21	25	27	33
MS	Physician Assistant	GMPA	43	22	21	30	21	28	28	32	34	27
MS	Speech & Lng Pathology	GMSL	26	23	22	28	23	32	32	39	37	41
HEALTH & MEDICAL SCIENCES			93	74	63	82	80	95	103	111	121	171
<i>% of Total</i>			10%	8%	7%	9%	9%	9%	10%	11%	12%	18%
COLLEGE OF NURSING												
MA	Nursing Education	MSNE	1	-	-	-	-	-	-	-	-	-
MSN	Acute Care Nurs Pract	MSAC	5	5	4	-	-	-	-	-	-	-
MSN	Adult Nurse Practitioner	MSNO	5	10	7	10	8	4	10	12	17	-
MSN	Case Mgt Health Sys Adm	MSCH	0	0	0	0	0	1	0	0	0	3
MSN	Clinical Nurse Leader	NULD	-	-	-	-	-	16	12	20	15	19
MSN	Gerontolog Nurs Pract	MSNG	1	2	0	-	-	-	-	-	-	-
MSN	Health Systems Admin	MSHS	13	10	6	2	10	4	5	10	1	4
MSN	Nursing Case Mgt	MSCM	0	-	-	-	-	-	-	1	-	-
MSN	Pediatric Nurse Pract	MSNY	1	6	8	3	0	2	5	3	11	16
MSN	Primary Care ANP-GNP	MNPC	-	-	-	-	-	-	-	-	-	13
MSN	School Nursing	MSNS	2	3	1	1	0	2	2	-	1	1
MSN	Womens Hlth Nurs Pract	MSNW	8	10	1	-	-	-	-	-	-	-
NURSING			36	46	27	16	18	29	34	46	45	56
<i>% of Total</i>			4%	5%	3%	2%	2%	3%	3%	5%	4%	6%

(Continued)

DEGREES AWARDED BY MAJOR *Master's*

			2005- 2006	2006- 2007	2007- 2008	2008- 2009	2009- 2010	2010- 2011	2011- 2012	2012- 2013	2013- 2014	2014- 2015
<u>SCHOOL OF THEOLOGY</u>												
MAM	Catechetical Ministry	CTHM	3	2	1	-	-	-	-	-	-	-
MAM	Church Management	CHMG	1	0	0	-	-	-	-	-	-	-
MAM	Ministry Spiritual Dir	SPTM	2	0	1	1	1	2	1	2	2	2
MAM	Youth Ministry	YTHM	0	1	2	0	0	0	0	-	1	-
MAT	Biblical Studies	BIBL/BIBN	1	0	3	4	3	3	3	4	2	1
MAT	Christian Ethics	CETH/CETN	2	3	1	4	3	2	3	2	4	1
MAT	Ecclesial History	HSTD/HSTN	2	2	2	1	3	1	5	4	5	7
MAT	Jewish Christian Studies	JWCH/JWCN	0	1	-	-	-	-	1	-	-	-
MAT	Systematic Theology	STHO/STHN	8	18	23	14	16	22	14	16	14	32
MDM	Divinity	DIVN	0	1	1	1	1	0	0	0	0	1
MDM	Divinity (Seminarian)	DIVS	18	17	11	11	14	18	11	13	14	8
SCHOOL OF THEOLOGY			37	45	45	36	41	48	38	41	42	52
% of Total			4%	5%	5%	4%	5%	5%	4%	4%	4%	5%
<u>TOTAL MASTERS</u>												
MASTERS			951	904	955	925	910	1,026	1,069	993	1,008	960
Difference from Previous Year				(47)	51	(30)	(15)	116	43	(76)	15	(48)

*, †, ‡§

* **Note:** The degree year begins on July 1 and ends on June 30 running summer, fall and spring in an academic year.

† **Note:** Hyphens "-" within the academic year columns indicate majors which were not offered during the corresponding academic year.

‡ **Note:** In 2014-15, the MHA program was moved out of the College of Arts & Sciences and relocated into the School of Health & Medical Sciences.

§ **Source:** Data compiled from information contained on the university's Student Information System (SIS) and Banner.

DEGREES AWARDED BY MAJOR

Doctoral

			2005- 2006	2006- 2007	2007- 2008	2008- 2009	2009- 2010	2010- 2011	2011- 2012	2012- 2013	2013- 2014	2014- 2015
COLLEGE OF ARTS & SCIENCES												
PhD	Chemistry	CHEM	6	2	3	4	2	4	4	5	2	5
PhD	Molecular Bioscience	MOBS	-	-	-	1	0	0	2	1	0	2
ARTS & SCIENCES			6	2	3	5	2	4	6	6	2	7
<i>% of Total</i>			<i>7%</i>	<i>3%</i>	<i>4%</i>	<i>6%</i>	<i>3%</i>	<i>5%</i>	<i>8%</i>	<i>7%</i>	<i>2%</i>	<i>6%</i>
COLLEGE OF EDUCATION & HUMAN SERVICES												
EdD	Administration & Supervision	ESAD	17	7	4	2	1	0	2	1	1	0
EdD	Administration & Suprvsn (Exec)	EXED	5	4	4	1	0	1	0	0	0	1
EdD	Ed Ldrsp, Mgt & Policy	ELMP	-	2	8	16	11	5	10	7	3	12
EdD	Ed Ldrsp, Mgt & Pol (Exec)	EXEC	20	19	24	22	17	22	19	9	23	16
EdD	Higher Education	HRED	1	5	0	1	3	2	1	2	2	4
PhD	Clinical Psychology	CLIN	4	0	1	-	-	-	1	-	-	-
PhD	Counseling Psychology	CSPS	5	7	6	4	4	4	6	5	5	6
PhD	Family Psychology	FPSY	-	2	1	2	1	1	-	-	-	-
PhD	Higher Education	HRED	1	5	7	4	3	5	3	5	8	14
PhD	Marriage and Family Therapy	MACS	1	1	2	1	0	1	0	1	2	0
EDUCATION			54	52	57	53	40	41	42	30	44	53
<i>% of Total</i>			<i>62%</i>	<i>66%</i>	<i>71%</i>	<i>64%</i>	<i>55%</i>	<i>54%</i>	<i>53%</i>	<i>37%</i>	<i>52%</i>	<i>46%</i>
COLLEGE OF NURSING												
DNP	Advanced Nursing Practice	NUNP	-	-	-	-	-	-	-	1	1	2
PhD	Nursing	NURS	-	-	-	-	-	-	3	5	5	9
NURSING			0	0	0	0	0	0	3	6	6	11
<i>% of Total</i>			<i>0%</i>	<i>0%</i>	<i>0%</i>	<i>0%</i>	<i>0%</i>	<i>0%</i>	<i>4%</i>	<i>7%</i>	<i>7%</i>	<i>10%</i>
SCHOOL OF HEALTH & MEDICAL SCIENCES												
DPT	Physical Therapy	GDPT	23	21	19	23	27	23	20	34	27	31
PhD	Health Sciences	HSCI	4	4	1	2	4	8	9	6	5	13
HEALTH & MEDICAL SCIENCES			27	25	20	25	31	31	29	40	32	44
<i>% of Total</i>			<i>31%</i>	<i>32%</i>	<i>25%</i>	<i>30%</i>	<i>42%</i>	<i>41%</i>	<i>36%</i>	<i>49%</i>	<i>38%</i>	<i>38%</i>
TOTAL DOCTORAL												
DOCTORAL			87	79	80	83	73	76	80	82	84	115
<i>Difference from Previous Year</i>			<i>87</i>	<i>(8)</i>	<i>1</i>	<i>3</i>	<i>(10)</i>	<i>3</i>	<i>4</i>	<i>2</i>	<i>2</i>	<i>31</i>

*, †, ‡

* **Note:** The degree year begins on July 1 and ends on June 30 running summer, fall and spring in an academic year.

† **Note:** Hyphens "-" within the academic year columns indicate majors which were not offered during the corresponding academic year.

‡ **Source:** Data compiled from information contained on the university's Student Information System (SIS) and Banner.

DEGREES AWARDED BY MAJOR *Law School*

			2005- 2006	2006- 2007	2007- 2008	2008- 2009	2009- 2010	2010- 2011	2011- 2012	2012- 2013	2013- 2014	2014- 2015
<u>LAW SCHOOL</u>												
JD	Law	LAW	359	336	302	304	317	294	309	305	288	194
LLM	Health Law & Public Policy	HLPP	0	1	5	0	3	1	7	5	3	0
LLM	Intellectual Property	INPR	-	-	-	-	-	1	2	0	0	0
MSJ	Health Law	HCST	10	24	11	8	13	9	8	7	5	6
MSJ	Health Law & Int'l Property	HCIP	6	4	4	3	1	3	2	4	9	5
MSJ	Intellectual Property	INPR	2	5	4	4	1	3	2	1	5	2
<u>LAW SCHOOL</u>			377	370	326	319	335	311	330	322	310	207
<i>Difference from Previous Year</i>				(7)	(44)	(7)	16	(24)	19	(8)	(12)	(103)

*, †, ‡

* **Note:** The degree year begins on July 1 and ends on June 30 running summer, fall and spring in an academic year.

† **Note:** Hyphens "-" within the academic year columns indicate majors which were not offered during the corresponding academic year.

‡ **Source:** Data compiled from information contained on the university's Student Information System (SIS) and Banner.

GRADUATION RATES

Entering Full-Time Freshmen

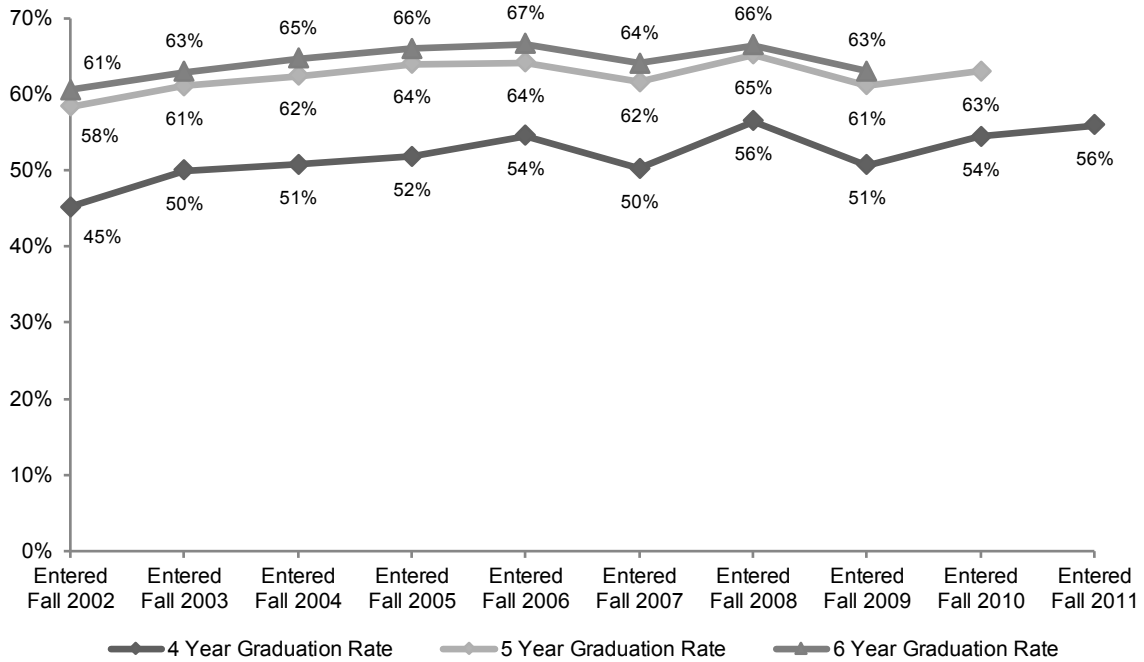

	Fall 2002	Fall 2003	Fall 2004	Fall 2005	Fall 2006	Fall 2007	Fall 2008	Fall 2009	Fall 2010	Fall 2011
Original FT Freshman Cohort	1,158	1,243	1,235	1,115	1,054	1,258	1,215	1,135	1,302	986
ADJUSTED FT FRESHMEN	1,156	1,241	1,233	1,113	1,054	1,256	1,215	1,135	1,302	986
EARNED DEGREE IN 4 YRS	522	620	626	576	574	631	686	575	709	551
%	45%	50%	51%	52%	54%	50%	56%	51%	54%	56%
EARNED DEGREE IN 5 YRS	153	138	143	136	102	142	106	119	111	
%	13%	11%	12%	12%	10%	11%	9%	10%	9%	
Cumulative in 5 Years	675	758	769	712	676	773	792	694	820	
%	58%	61%	62%	64%	64%	62%	65%	61%	63%	
EARNED DEGREE IN 6 YRS	25	22	28	22	26	31	15	21		
%	2%	2%	2%	2%	2%	2%	1%	2%		
Cumulative in 6 Years	700	780	797	734	702	804	807	715		
%	61%	63%	65%	66%	67%	64%	66%	63%		

* , †, ‡

[†] **Note:** Only full-time entering freshmen are used in the above statistics.

[†] **Note:** "Adjusted FT Freshmen" excludes deceased students where death occurred during matriculation, or students determined not to have entered as full-time freshmen after census date reporting. Appropriate adjustments were made to the entering class size.

[‡] **Source:** Data compiled from information contained on the university's registration files on the Student Information System (SIS) and Banner.

NATIONAL SURVEY OF STUDENT ENROLLMENT (NSSE)

Results of 2015 Administration

In Spring 2015 Seton Hall participated in the National Survey of Student Engagement study; receiving a comprehensive set of metrics that “measure the extent to which students engage in effective educational practices that are empirically linked with learning, personal development, and other desired outcomes such as persistence, satisfaction, and graduation.” *

A total of 718 Seton Hall undergraduate students participated, including 449 first-year students and 269 seniors, with a response rate of 30%. The Seton Hall rate is well above the average response rate of 23% for universities with student enrollments of a size comparable to that of SHU.

Observations, organized, by NSSE theme:

- **Theme 1: Academic Challenge.** Seton Hall first year results are statistically higher than peers for *one* of the theme’s *four* engagement indicators, Learning Strategies; and are comparable within each of the remaining three. SHU senior results suggest theme improvements in later year experiences, since two more indicators for SHU seniors prove higher relative to peer seniors: Higher Order Learning and Reflective & Integrative Learning, in addition to Learning Strategies. For Quantitative Reasoning metrics, the other indicator in this theme, Seton Hall results are statistically neither higher nor lower than peer results, whether review is by first year or senior student level.
- **Theme 2: Learning with Peers.** For *one* of the *two* indicators defining this theme, Discussions with Diverse Others, Seton Hall students appear well in front of students at peer institutions; with SHU seniors further in front of peers than SHU first year students relative to first years at participating peers. For the second indicator, Collaborative Learning, SHU first year results are comparable. But, as seen with theme 1, senior year results climb, and to a point statistically significant and suggestive of levels of collaborative learning at SHU substantively higher than at peers, by senior year.
- **Theme 3: Experiences with Faculty.** In *one* of the *two* indicators, Student-Faculty Interaction, latest results reveal Seton Hall levels of contact well above peer institutions, whether experiences are those of a first year or a senior. In the other, Effective Teaching Practices, this is not seen. Among individual questions comprising the second, SHU results are higher for some but, lower for others – with one comparing unfavorably (for first year only) and revealing a gap with peers significant and fairly substantive: faculty use of examples or illustrations to explain difficult points.
- **Theme 4: High Impact Practices** (formerly part of Enriching Educational Experiences). Latest results confirm two long noted SHU strengths within this theme: seniors completing culminating experiences and internships or field experiences. Two concerns noted last year continued for 2015: decreasing proportions of seniors responding they have worked with faculty on a research project; and, they have done a study abroad program. For study abroad, senior results suggest a SHU participation rate five percentage points lower than

* **NSSE 2015 Overview** from Indiana University Center for Postsecondary Research, available from:
http://nsse.indiana.edu/2015_Institutional_Report/pdf/NSSE%202015%20Overview.pdf

peers. Also, one concern in this theme apparent in first year results: lower participation in a learning community. A learning experience possibly now offered less by SHU, though results on the NSSE survey cannot characterize whether a lower rate is due to less opportunity or fewer who opt in.

- Theme 5: **Campus Environment**. For one of the two indicators, Supportive Environment, now a sub-theme of Campus Environment, latest SHU NSSE data suggest students perceive a campus more supportive at Seton Hall than at peer schools, both first year and senior year students. This is not evident in data that connect to the other now distinct and separate indicator, Quality of Interactions. On questions characterizing this aspect of an undergraduate student's campus experiences, SHU results are higher for some (interactions with student services staff; also with advisors) and lower for others (interactions with other administrative offices, e.g. registrar or financial aid; and interactions with faculty). Within the mixed results for this indicator, no negative differences between SHU and peer results proved statistically significant.

NSSE FIRST-YEAR DASHBOARD

Academic Challenge 01-12 LAC Benchmark ¹ 2013-15 AC Indicators ²	Learning with Peers 01-12 ACL Benchmark ¹ 2013-15 LP Indicators ²	Experiences w Faculty 01-12 SFI Benchmark ¹ 2013-15 EF Indicators ²	Enriching E/High Impact P 04-12 EEE Benchmark ¹ 2013-15 HIP Completed ³	Campus Environment 01-12 SCE Benchmark ¹ 2013-15 CE Indicators ²
--	---	---	---	--

LAC Benchmark '01-'12 **ACL Benchmark '01-'12** **SFI Benchmark '01-'12** **EEE Benchmark '04-'12** **SCE Benchmark '01-'12**

hi 59 SHU'12 Peers ⁴ 58 c 56☑ lo 54 sel 58	hi 50 SHU'12 Peers ⁴ 49 c 47 lo 43 sel 46	hi 42 SHU'12 Peers ⁴ 42 c 37☑ lo 35 sel 37☑	hi 37 SHU'12 Peers ⁴ 36 c 29☑ lo 33 sel 33☑	hi 67 SHU'12 Peers ⁴ 65 c 64 lo 59 sel 64
--	---	---	---	---

Higher Order Learning AC HO SHU value last year 40.7	Collaborative Learning LP CL SHU value last year 32.7	Student Fac Interaction EF SF SHU value last year 24.8	Internship or Field Experience HIP (plan to) q11a SHU value last year 85%	Quality of Interactions CE QI SHU value last year 41.6
--	---	--	---	--

hi 41.6 SHU'15 Peers ⁵ 41.6 ^u p 40.5 lo 40.7 sel 41.4	hi 33.9 SHU'15 Peers ⁵ 33.9 ^u p 33.0 lo 31.1 sel 33.2	hi 24.8 SHU'15 Peers ⁵ 23.5 ^d p 20.9☑ lo 23.8 sel 20.8☑	hi 85% SHU'15 Peers 84% ^d p 79% lo 82% sel 77%	hi 42.8 SHU'15 Peers ⁵ 42.8 ^u p 41.7 lo 40.3 sel 42.7
--	--	--	--	--

Reflective and Integrative Learning AC RI SHU value last year 36.9	Worked with other students on proj, assns LP CL q1h SHU value last year 50%	Talked about career plans with a faculty member EF SF q3a SHU value last year 45%	Participate in a Study Abroad Program HIP (plan to) q11d SHU value last year 42%	Quality of Interactions with other (Enr Svcs) admin staff and offices CE QI q13e SHU value last year 35%
--	---	---	--	--

hi 38.0 SHU'15 Peers 38.0 ^u p 37.2 lo 36.9 sel 36.9	hi 54% SHU'15 Peers 54% [▲] p 54% lo 49% sel 54%	hi 45% SHU'15 Peers 38% [▼] p 32%☑ lo 38% sel 30%☑	hi 48% SHU'15 Peers 48% [▲] p 53% lo 42% sel 59%	hi 42% SHU'15 Peers 42% [▲] p 40% lo 34% sel 40%
---	--	--	--	--

Learning Strategies AC LS SHU value last year 40.9	Discussions with Diverse Others LP DD SHU value last year 46.1	Effective Teaching Practices EF ET SHU value last year 39.7	Work with a Faculty Member on Res Proj HIP (done/in progr) q11e SHU value last year 8%	Supportive Environment CE SE SHU value last year 39.3
--	--	---	--	---

hi 41.2 SHU'15 Peers 41.2 ^u p 39.8☑ lo 40.1 sel 40.7	hi 46.1 SHU'15 Peers 45.1 ^d p 42.0☑ lo 45.1 sel 41.9☑	hi 40.2 SHU'15 Peers 40.2 ^u p 40.3 lo 39.0 sel 41.2	hi 8% SHU'15 Peers 5% [▼] p 6% lo 5% sel 5%	hi 39.7 SHU'15 Peers 39.7 ^u p 37.7☑ lo 36.9 sel 38.8
--	---	---	---	--

Quantitative Reasoning AC QR SHU value last year 27.9	Discuss with people of other races/ethns LP DD q8a SHU value last year 84%	Provided prompt & detailed feedback EF ET q5e SHU value last year 61%	Participate in a Learning Community HIP (done/in progr) q11c SHU value last year 16%	Emphasis on providing support to help students succeed academically CE SE q14b SHU value last year 80%
---	--	---	--	--

hi 28.9 SHU'15 Peers 28.9 ^u p 28.0 lo 24.9 sel 29.3	hi 87% SHU'15 Peers 84% [●] p 75%☑ lo 84% sel 74%☑	hi 64% SHU'15 Peers 64% [▲] p 64% lo 58% sel 68%	hi 19% SHU'15 Peers 14% [▼] p 21%✘ lo 14% sel 27%✘	hi 80% SHU'15 Peers 80% [●] p 78%☑ lo 79% sel 82%
---	--	--	--	---

Key on facing page

NSSE FIRST-YEAR DASHBOARD

Key

<p>5 columns each mapping to one NSSE theme; 5 dashboard cells for each; 3 info areas (left, middle, right) in each dashboard cell:</p> <p>left: <u>SHU history</u> ("hi" highest SHU value, "lo" lowest SHU value; if same as SHU latest then SHU at historical min or max)</p> <p>middle: <u>SHU latest</u> (top row boxed = SHU'12 NSSE Benchmark; rows 2-5 boxed = SHU'15 Engagement Indic/HIP/Q result)</p> <p>right: <u>Peer group comparison values</u> (value in same row as latest SHU: "c" or "p" Carnegie⁴ peer participants '12 & '15) value in lower row: "sel", ie SHU selected, set⁵ among Carnegie peer participants)</p> <p>how to interpret comparison indicators included in the dashboard cells:</p>	
<p>latest <u>SHU</u> to prior SHU (NSSE 2015 versus NSSE 2014):</p> <ul style="list-style-type: none"> ▲ an increase (significant or substantive) ▼ a decrease (significant or substantive) ● no change (or ●^{up} or ●_{down} but not signif & not subst) 	<p>latest SHU results^{2012 or 2015} to latest Peer results^{2012 or 2015}</p> <p>(row 1: SHU vs Peer results - last available as NSSE Benchmarks¹)</p> <ul style="list-style-type: none"> <input checked="" type="checkbox"/> SHU significantly higher than Peer group^{4 or 5} average (p<.05) <input checked="" type="checkbox"/> SHU significantly lower than Peer group^{4 or 5} average (p<.05)
<p>¹NSSE <i>ORIG</i> Benchmarks. Composite scores on a 100 point scale; combining responses to benchmark themed questions used 2001-12.</p> <p>²NSSE <i>2013-15</i> Engagment Indicators. Scores on 60 point scale; combining responses to re-themed & modified questions used 2013-15.</p> <p>³NSSE <i>2013-15</i> High Impact Practices. Proportions responding with done/in progress(/planned, if frosh, for certain HIPs eg Study Abroad).</p> <p>⁴Carnegie "c" average values across all NSSE '12 participating universities in SHU's same carnegie group (Basic 2000 category)* "p" average values across all NSSE '15 participating private doctoral granting universities (41 private universities) Rationale for comparing with "p" set instead of "c": widen to include all doctoral universities; narrow to consider privates only. A list identifying the "p" universities (for NSSE 2015 there were 41) is available from SHU Institutional Research, on request.</p> <p>⁵Select "sel" set of schools: A select set of 6 from among all universities participating in either 2012 or 2015, deemed either similar to or aspirational for SHU. (similar to SHU in size/academics/other key characteristic, possibly more so than default Carnegie groups "c" or "p")</p> <p>⁶selected 6 2012: Catholic University, DePaul University, Loyola Chicago, St John's University, Syracuse, Villanova</p> <p>⁷selected 6 2015: Fordham University, Loyola Chicago, St Louis U, U of San Francisco, U of St. Thomas, Villanova</p>	

NSSE SENIOR DASHBOARD

Academic Challenge 01-12 LAC Benchmark ¹ 2013-15 AC Indicators ²	Learning with Peers 01-12 ACL Benchmark ¹ 2013-15 LP Indicators ²	Experiences w Faculty 01-12 SFI Benchmark ¹ 2013-15 EF Indicators ²	Enriching E/High Impact P 04-12 EEE Benchmark ¹ 2013-15 HIP Completed ³	Campus Environment 01-12 SCE Benchmark ¹ 2013-15 CE Indicators ²
--	---	---	---	--

LAC Benchmark '01-'12

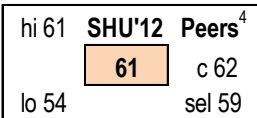

ACL Benchmark '01-'12

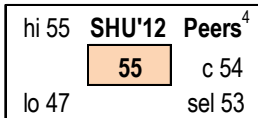

SFI Benchmark '01-'12

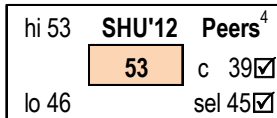

EEE Benchmark '04-'12

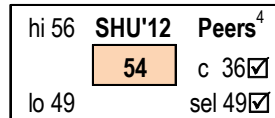

SCE Benchmark '01-'12

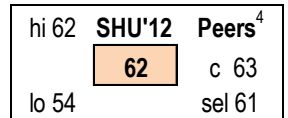

Higher Order Learning

AC HO

SHU value last year 42.6

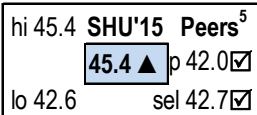

Collaborative Learning

LP CL

SHU value last year 35.5

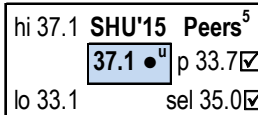

Student Fac Interaction

EF SF

SHU value last year 30.5

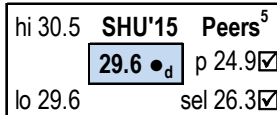

Internship or

Field Experience

HIP (done/in progr) q11a
SHU value last year 76%

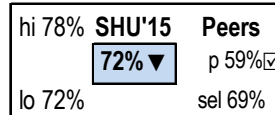

Quality of Interactions

CE QI

SHU value last year 40.3

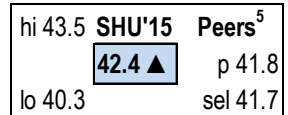

Reflective and Integrative Learning

AC RI

SHU value last year 41.6

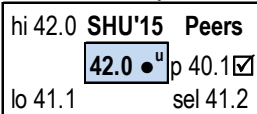

Worked with other students on proj, assn

LP CL q1h

SHU value last year 70%

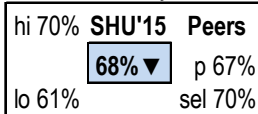

Talked about career plans with a faculty member

EF SF q3a

SHU value last year 60%

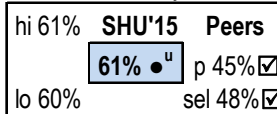

Participate in a Study Abroad Program

HIP (done/in progr) q11d
SHU value last year 17%

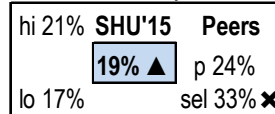

Quality of Interactions with other (Enr Svcs) admin staff and offices

CE QI q13e

SHU value last year 29%

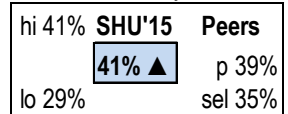

Learning Strategies

AC LS

SHU value last year 41.6

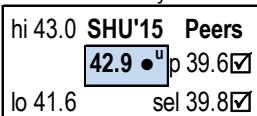

Discussions with Diverse Others

LP DD

SHU value last year 46.1

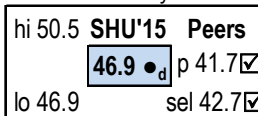

Effective Teaching Practices

EF ET

SHU value last year 40.2

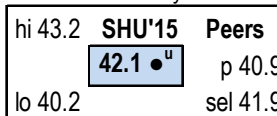

Work with a Faculty Member on Res Proj

HIP (done/in progr) q11e
SHU value last year 34%

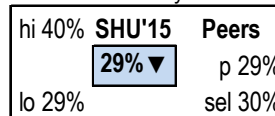

Supportive Environment

CE SE

SHU value last year 35.0

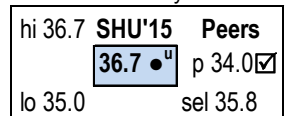

Quantitative Reasoning

AC QR

SHU value last year 30.7

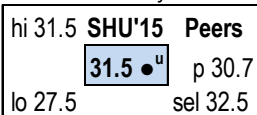

Discuss with people of other races/ethns

LP DD q8a

SHU value last year 86%

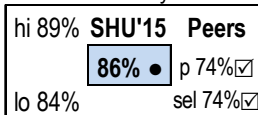

Provided prompt & detailed feedback

EF ET q5e

SHU value last year 60%

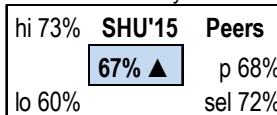

Complete a Culminating Senior Experience

HIP (done/in progr) q11f
SHU value last year 71%

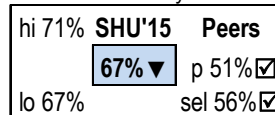

Emphasis on providing support to help students succeed academically

CE SE q14b

SHU value last year 72%

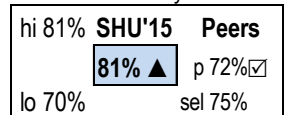

Key on facing page

NSSE SENIOR DASHBOARD

Key

5 columns each mapping to one NSSE theme; 5 dashboard cells for each; 3 info areas (left, middle, right) in each dashboard cell:

left: SHU history ("hi" highest SHU value, "lo" lowest SHU value; if same as SHU latest then SHU at historical min or max)

middle: SHU latest (top row boxed = **SHU'12** NSSE Benchmark; rows 2-5 boxed = **SHU'15** Engagement Indic/HIP/Q result)

right: Peer group comparison values (value in same row as latest SHU: "c" or "p" Carnegie⁴ peer participants '12 & '15)
value in lower row: "sel", ie SHU selected, set⁵ among Carnegie peer participants)

how to interpret comparison indicators included in the dashboard cells:

latest SHU to prior SHU (NSSE 2015 versus NSSE 2014): latest SHU results^{2012 or 2015} to latest Peer results^{2012 or 2015}

<ul style="list-style-type: none"> ▲ an increase (significant or substantive) ▼ a decrease (significant or substantive) ● no change (or ●^{up} or ●_{down} but not signif & not subst) 	<p>(row 1: SHU vs Peer results - last available as NSSE Benchmarks¹)</p> <ul style="list-style-type: none"> <input checked="" type="checkbox"/> SHU significantly higher than Peer group^{4 or 5} average (p<.05) ✘ SHU significantly lower than Peer group^{4 or 5} average (p<.05)
---	---

¹NSSE *ORIG* Benchmarks. Composite scores on a 100 point scale; combining responses to benchmark themed questions used 2001-12.

²NSSE *2013-15* Engagment Indicators. Scores on 60 point scale; combining responses to re-themed & modified questions used 2013-15.

³NSSE *2013-15* High Impact Practices. Proportions responding with done/in progress(/planned, if frosh, for certain HIPs eg Study Abroad).

⁴**Carnegie** "c" average values across all NSSE '12 participating universities in SHU's same carnegie group (Basic 2000 category)*
"p" average values across all NSSE '15 participating private doctoral granting universities (41 private universities)
Rationale for comparing with "p" set instead of "c": widen to include all doctoral universities; narrow to consider privates only.
A list identifying the "p" universities (for NSSE 2015 there were 41) is available from SHU Institutional Research, on request.

⁵**Select** "sel" set of schools:
A select set of 6 from among all universities participating in either 2012 or 2015, deemed either similar to or aspirational for SHU.
(similar to SHU in size/academics/other key characteristic, possibly more so than default Carnegie groups "c" or "p")

⁶selected 6 2012: Catholic University, DePaul University, Loyola Chicago, St John's University, Syracuse, Villanova

⁷selected 6 2015: Fordham University, Loyola Chicago, St Louis U, U of San Francisco, U of St. Thomas, Villanova

FALL 2015

FALL 2015 APPLICATIONS & ADMISSIONS Overall

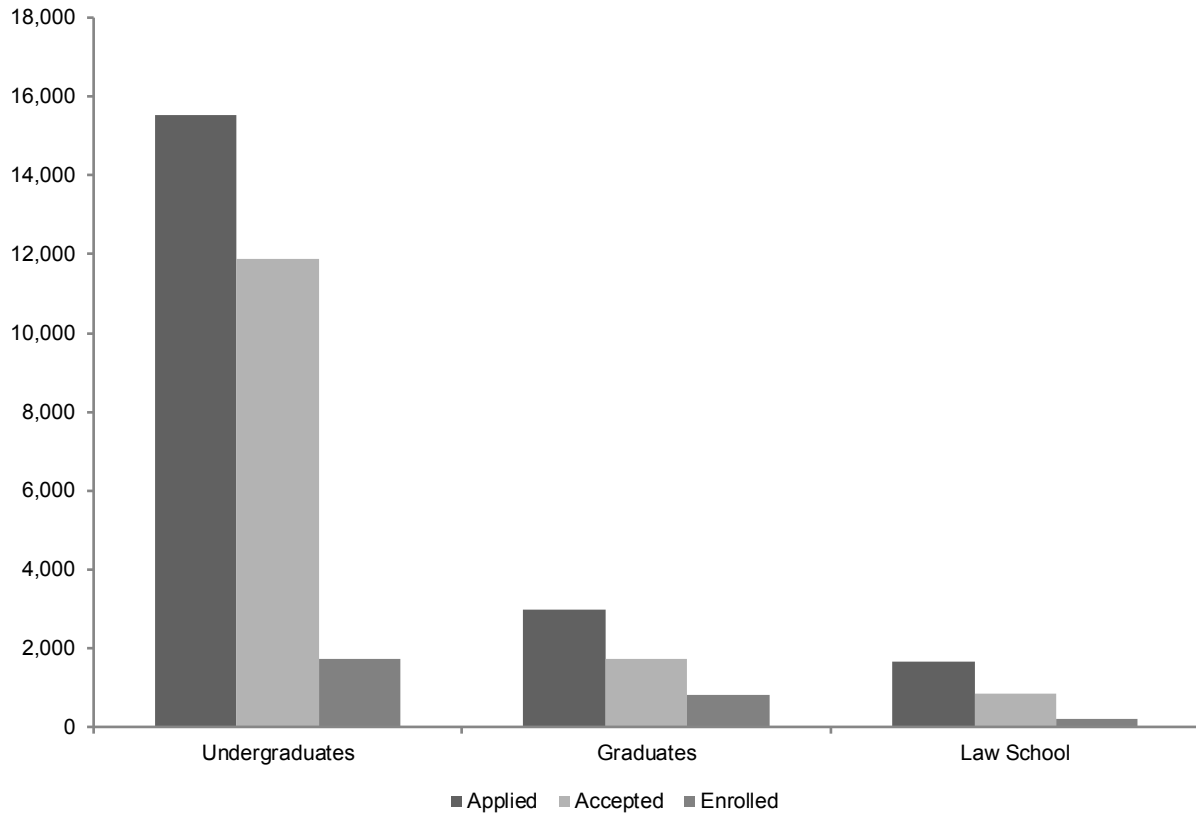

	APPLIED	ACCEPTED	ENROLLED		Total
			FT	PT	
Freshmen	14,108	10,757	1,404	2	1,406
Transfers	1,102	973	257	11	268
Second Degree	244	102	35	1	36
Readmits	58	53	12	10	22
UNDERGRADUATES	15,512	11,885	1,708	24	1,732
Graduates	2,975	1,723	411	404	815
Law School	1,672	843	111	110	221
GRADUATE & LAW	4,647	2,566	522	514	1,036

*, †, ‡, §

* **Note:** The number "Applied" is for completed applications only.

† **Note:** At the undergraduate level, the number of applications received, students accepted, and students enrolled are for matriculated students only.

‡ **Note:** At the graduate level, the number of applications received, students accepted, and students enrolled do not include students in the Non-matriculated College, but does include non-matriculated degrees such as certificates.

§ **Source:** Data compiled from admission information on Banner. Law School data obtained from the Law School Admission office.

FALL 2015 APPLICATIONS & ADMISSIONS

Freshmen

	APPLIED	ACCEPTED	ENROLLED		
			FT	PT	Total
Arts & Sciences	8,317	6,373	807	1	808
Business	2,690	2,131	236	0	236
Communication & Arts	877	630	76	0	76
Diplomacy	369	336	86	0	86
Education	582	419	63	0	63
Nursing	1,261	856	128	0	128
Theology	12	12	8	1	9
TOTAL	14,108	10,757	1,404	2	1,406

Transfers

	APPLIED	ACCEPTED	ENROLLED		
			FT	PT	Total
Arts & Sciences	464	417	159	8	167
Business	276	242	39	0	39
Communication & Arts	67	52	18	1	19
Diplomacy	38	35	15	0	15
Education	50	48	10	0	10
Nursing	201	174	10	2	12
Theology	6	5	6	0	6
TOTAL	1,102	973	257	11	268

*, †, ‡

* **Note:** The number "Applied" is for completed applications only.

† **Note:** The number of applications received, students accepted, and students enrolled are for matriculated students only.

‡ **Source:** Data compiled from admission information on Banner.

FALL 2015 APPLICATIONS & ADMISSIONS

Second Degree

	APPLIED	ACCEPTED	ENROLLED		
			FT	PT	Total
Arts & Sciences	13	7	1	0	1
Business	3	1	0	0	0
Communication & Arts	2	0	0	0	0
Diplomacy	2	0	0	0	0
Education	1	0	0	0	0
Nursing	222	94	34	1	35
Theology	1	0	0	0	0
TOTAL	244	102	35	1	36

Readmits

	APPLIED	ACCEPTED	ENROLLED		
			FT	PT	Total
Arts & Sciences	37	34	7	6	13
Business	9	9	3	4	7
Communication & Arts	4	4	0	0	0
Diplomacy	1	1	1	0	1
Education	0	0	0	0	0
Nursing	7	5	1	0	1
Theology	0	0	0	0	0
TOTAL	58	53	12	10	22

*,†,‡

* **Note:** The number "Applied" is for completed applications only.

† **Note:** The number of applications received, students accepted, and students enrolled are for matriculated students only.

‡ **Source:** Data compiled from admission information on Banner.

FALL 2015 APPLICATIONS & ADMISSIONS

Graduates

	APPLIED	ACCEPTED	ENROLLED		
			FT	PT	Total
Arts & Sciences	234	193	83	26	109
Business	251	229	31	79	110
Communication & Arts	87	83	20	10	30
Diplomacy	202	155	31	19	50
Education	569	409	78	140	218
Health & Medical Sciences	1,379	446	130	42	172
Nursing	181	139	16	56	72
Theology	72	69	22	32	54
TOTAL	2,975	1,723	411	404	815

Law School

	APPLIED	ACCEPTED	ENROLLED		
			FT	PT	Total
JD	1,544	751	108	43	151
LLM	6	1	0	0	0
MSJ	122	91	3	67	70
TOTAL	1,672	843	111	110	221

*, †, ‡, §

* **Note:** The number "Applied" is for completed applications only.

† **Note:** At the graduate level, the number of applications received, students accepted, and students enrolled do not include students in the Non-matriculated College, but does include non-matriculated degrees such as certificates.

‡ **Note:** Graduate students applying to joint degree programs are counted in each program admission. Therefore, a student could be counted more than once in the applied, accepted and enrolled figures if the student simultaneously matriculates in both programs.

§ **Source:** Graduate data was obtained from admission data on Banner. Law School data obtained from the Law School Admissions Office.

FALL 2015 FIRST-TIME FULL-TIME FRESHMEN

by High School GPA

	REGULAR ADMITS			EOP ADMITS			ENTIRE CLASS			%
	Men	Women	Total	Men	Women	Total	Men	Women	Total	
3.75 and higher	174	302	476	2	13	15	176	315	491	35%
3.50 - 3.74	119	155	274	8	8	16	127	163	290	21%
3.25 - 3.49	119	114	233	2	6	8	121	120	241	17%
3.00 - 3.24	129	87	216	6	3	9	135	90	225	16%
2.50 - 2.99	94	35	129	4	3	7	98	38	136	10%
2.00 - 2.49	13	4	17	1	0	1	14	4	18	1%
1.00 - 1.99	2	1	3	0	0	0	2	1	3	0%
Below 1.00	0	0	0	0	0	0	0	0	0	0%
Sub-Total	650	698	1,348	23	33	56	673	731	1,404	100%
Unknown			0			0			0	
TOTAL	650	698	1,348	23	33	56	673	731	1,404	

by High School Rank

	REGULAR ADMITS			EOP ADMITS			ENTIRE CLASS			%
	Men	Women	Total	Men	Women	Total	Men	Women	Total	
75% - 100%	135	236	371	6	9	15	141	245	386	60%
50% - 74%	92	85	177	5	9	14	97	94	191	30%
25% - 49%	31	11	42	1	2	3	32	13	45	7%
1% - 24%	12	5	17	2		2	14	5	19	3%
Sub-Total	270	337	607	14	20	34	284	357	641	100%
Unknown	380	361	741	9	13	22	389	374	763	
TOTAL	650	698	1,348	23	33	56	673	731	1,404	

Freshmen Submitting HS Rank **641**
 % of Entire Class Submitting HS Rank **46%**

ENTIRE CLASS		
	N	%
Top 10%	194	30%
Top 25%	386	60%
Top 50%	577	90%
Bottom 50%	64	10%
Bottom 25%	19	3%

*, †

* **Note:** 100% = top of class.

† **Source:** Data compiled from information on the university's admission files on Banner.

FALL 2015 FIRST-TIME FULL-TIME FRESHMEN

by SAT Distribution

	Reading		Math		Writing	
700 - 800	45	4%	42	3%	42	3%
600 - 690	317	26%	455	37%	455	37%
500 - 590	687	56%	616	51%	616	51%
400 - 490	163	13%	104	9%	104	9%
300 - 390	7	1%	2	0%	2	0%
200 - 290		0%		0%		0%
Sub-Total	1,219	100%	1,219	100%	1,219	100%
<i>% submitting</i>	87%		87%		87%	
Unknown	185		185		185	
TOTAL	1,404		1,404		1,404	

by Average SAT

	# Stdts w/Scores	Reading	Math	Writing	Total 2-part (R + M)	Total 3-part (R + M + W)
BY COLLEGE						
Arts & Sciences	722	559	574	549	1133	1682
Business	196	576	616	566	1193	1760
Comm & Arts	66	577	564	567	1141	1708
Diplomacy	66	606	572	575	1178	1753
Education	51	595	579	596	1175	1770
Nursing	113	547	571	549	1118	1667
Theology	5	480	490	526	970	1496
BY ADMIT						
Regular	1,167	567	582	558	1149	1707
EOP	52	522	545	506	1067	1573
BY GENDER						
Men	602	565	586	546	1151	1697
Women	617	565	574	565	1140	1705
ENTIRE CLASS	1,219	565	580	556	1145	1701
25th - 75th		<i>520 - 610</i>	<i>540 - 620</i>	<i>510 - 600</i>	<i>1060 - 1230</i>	<i>1570 - 1830</i>

*, †

* **Note:** SAT averages are based on the number of entering freshmen with scores.

† **Source:** Data compiled from information on the university's admission files on Banner.

FALL 2015 FIRST-TIME FULL-TIME FRESHMEN

by College

	<i>Men</i>	<i>Women</i>	<i>Total</i>	<i>%</i>
<i>Arts & Sciences</i>	400	407	807	57%
<i>Business</i>	177	59	236	17%
<i>Communication & the Arts</i>	33	43	76	5%
<i>Diplomacy</i>	34	52	86	6%
<i>Education</i>	5	58	63	4%
<i>Nursing</i>	16	112	128	9%
<i>Theology</i>	8		8	1%
TOTAL	673	731	1,404	100%

by Race

	<i>Men</i>	<i>Women</i>	<i>Total</i>	<i>%</i>
<i>American Indian/Alaska Native</i>	2	3	5	0%
<i>Asian</i>	72	103	175	12%
<i>Black/African American</i>	44	52	96	7%
<i>Hispanic/Latino</i>	130	145	275	20%
<i>Native Hawaiian/Pacific Islander</i>	1		1	0%
<i>White</i>	365	383	748	53%
<i>Two or more races</i>	23	23	46	3%
<i>Unknown</i>	36	22	58	4%
TOTAL	673	731	1,404	100%

by Residence

	<i>Men</i>	<i>Women</i>	<i>Total</i>	<i>%</i>
<i>Commuter</i>	175	169	344	25%
<i>Resident</i>	498	562	1,060	75%
TOTAL	673	731	1,404	100%

by Admit Status

	<i>Men</i>	<i>Women</i>	<i>Total</i>	<i>%</i>
<i>Regular</i>	650	698	1,348	96%
<i>EOP</i>	23	33	56	4%
TOTAL	673	731	1,404	100%

*

[†] **Source:** Data provided from annual enrollment reports compiled from the university's registration files on Banner.

FALL 2015 FIRST-TIME FULL-TIME FRESHMEN

by Major within College/School

				Men	Women	Total	%
<u>COLLEGE OF ARTS & SCIENCES</u>							
BA	Anthropology	ANTH		0	1	1	0%
BA	Asian Area Studies	ASIA		0	1	1	0%
BA	Biology	BIOA		1	1	2	0%
BA	Catholic Studies	CAST		1	0	1	0%
BA	Classical Studies	CLAS		2	3	5	0%
BA	Creative Writing	ENGW		2	5	7	0%
BA	Criminal Justice	CRIM		24	15	39	3%
BA	Economics	ECAS		3	0	3	0%
BA	English	ENGL		3	2	5	0%
BA	Environmental Studies	ENST		2	0	2	0%
BA	General Studies	GENS		14	25	39	3%
BA	History	HIST		6	3	9	1%
BA	Liberal Studies	LSAS		1	0	1	0%
BA	Philosophy	PHIL		2	1	3	0%
BA	Physics	PHYA		4	0	4	0%
BA	Political Science	POLS		14	9	23	2%
BA	Pre-Major Studies (Arts)	PART		3	5	8	1%
BA	Pre-Major Studies (Business)	BART		53	16	69	5%
BA	Pre-Major Studies (Education)	EART		0	9	9	1%
BA	Psychology	PSYC		8	19	27	2%
BA	Religion	RELG		1	0	1	0%
BA	Social & Behavioral Sci	SOBS		2	2	4	0%
BA	Social & Behav'l (MS-Ath Trg)	SOBZ		4	6	10	1%
BA	Social & Behav'l (MS-Occ Thpy)	SOBT		4	44	48	3%
BA	Social Work	SOWK		0	5	5	0%
BA	Sociology	SOCI		3	3	6	0%
BA	Spanish	SPAN		0	1	1	0%
BA	Undecided	UART		56	43	99	7%
BS	Biochemistry	CHBI		4	10	14	1%
BS	Biology	BIOL		19	35	54	4%
BS	Biology (DPT-Phys Therapy)	BIOT		18	23	41	3%
BS	Biology (MS-Athlct Trng)	BIOZ		1	3	4	0%
BS	Biology (MS-Physician Asst)	BIOP		23	54	77	5%
BS	Chemistry (ACS)	CHAC		0	1	1	0%
BS	Chemistry (Engineering)	CHME		6	0	6	0%
BS	Computer Science	CSAS		19	1	20	1%
BS	Mathematics	MATH		6	6	12	1%
BS	Physics	PHYS		3	0	3	0%
BS	Physics (Engineering)	PHYE		27	7	34	2%
BS	Pre-Science Studies	PSCI		59	41	100	7%
BS	Psychology	PSYS		2	7	9	1%
ARTS & SCIENCES				400	407	807	57%
% of Arts & Sciences				50%	50%	100%	

(Continued)

FALL 2015 FIRST-TIME FULL-TIME FRESHMEN by Major within College/School

			Men	Women	Total	%
<u>SCHOOL OF BUSINESS</u>						
BSB	Accounting	BACC	27	10	37	3%
BSB	Accounting (Joint w/MSPA)	BACJ	3	1	4	0%
BSB	Economics	ECON	6	2	8	1%
BSB	Finance	BFIN	47	4	51	4%
BSB	Information Technology Management	BITM	1	0	1	0%
BSB	Management	BMGN	10	8	18	1%
BSB	Marketing	BMKT	19	13	32	2%
BSB	Mathematical Finance	BMAF	4	2	6	0%
BSB	Sport Management	BSPM	29	3	32	2%
BSB	Undecided Business	BUND	30	16	46	3%
BSB	Undecided Bus (Joint w/MBA)	BUNJ	1	0	1	0%
BUSINESS			177	59	236	17%
% of Business			75%	25%	100%	
<u>COLLEGE OF COMMUNICATION & THE ARTS</u>						
BA	Applied Music	MUAP	1	0	1	0%
BA	Art Design Interactive Media	ADIM	1	3	4	0%
BA	Art History	ARTH	0	1	1	0%
BA	Broadcasting & Visual Media	COBV	8	8	16	1%
BA	Communication	COMM	6	8	14	1%
BA	Music Education	MUED	1	0	1	0%
BA	Pre-Major (Comm & Arts)	CART	8	7	15	1%
BA	Public Relations/Journalism	COPJ	6	11	17	1%
BA	Theatre	COTR	2	5	7	0%
COMMUNICATION & THE ARTS			33	43	76	5%
% of Communication & the Arts			43%	57%	100%	
<u>SCHOOL OF DIPLOMACY & INTERNATIONAL RELS</u>						
BSIR	Diplomacy and Intl Relations	DIPL	18	28	46	3%
BSIR	Dipl & Int'l Rel (Joint w/MA Dipl)	DIPJ	11	19	30	2%
BSIR	Pre-Diplomacy Studies	DIPT	5	5	10	1%
DIPLOMACY			34	52	86	6%
% of Diplomacy			40%	60%	100%	
<u>COLLEGE OF EDUCATION & HUMAN SERVICES</u>						
BSE	Elementary Special Education	ESED	1	19	20	1%
BSE	Secondary Education	SCED	4	13	17	1%
BSE	Special Education (Spch/Lng)	DVSL	0	26	26	2%
EDUCATION			5	58	63	4%
% of Education			8%	92%	100%	

(Continued)

FALL 2015 FIRST-TIME FULL-TIME FRESHMEN by Major within College/School

				<i>Men</i>	<i>Women</i>	<i>Total</i>	<i>%</i>
<u>COLLEGE OF NURSING</u>							
BSN	Nursing	NURS		10	80	90	6%
BSN	Pre-Nursing Studies	PRNU		6	32	38	3%
NURSING				16	112	128	9%
<i>% of Nursing</i>				<i>13%</i>	<i>88%</i>	<i>100%</i>	
<u>SCHOOL OF THEOLOGY</u>							
BA	Catholic Theol (Formation Trk)	THEF		7	0	7	0%
BA	Catholic Theol (General Trk)	THEO		1	0	1	0%
THEOLOGY				8	0	8	1%
<i>% of Theology</i>				<i>100%</i>	<i>0%</i>	<i>100%</i>	
TOTAL FRESHMEN				673	731	1,404	100%
<i>% of Total</i>				<i>48%</i>	<i>52%</i>	<i>100%</i>	

*

[†] **Source:** Data provided from annual enrollment reports compiled from the university's registration files on Banner.

FALL 2015 FIRST-TIME FULL-TIME FRESHMEN by State

	<i>Men</i>	<i>Women</i>	<i>Total</i>	<i>%</i>
<i>Alaska</i>	1	0	1	0%
<i>Arizona</i>	1	1	2	0%
<i>California</i>	22	30	52	4%
<i>Colorado</i>	2	4	6	0%
<i>Connecticut</i>	14	25	39	3%
<i>Delaware</i>	2	1	3	0%
<i>District of Columbia</i>	1	2	3	0%
<i>Florida</i>	9	9	18	1%
<i>Georgia</i>	4	2	6	0%
<i>Hawaii</i>	1	2	3	0%
<i>Illinois</i>	5	8	13	1%
<i>Indiana</i>	0	1	1	0%
<i>Iowa</i>	0	1	1	0%
<i>Kansas</i>	0	1	1	0%
<i>Kentucky</i>	0	1	1	0%
<i>Maine</i>	0	2	2	0%
<i>Maryland</i>	5	6	11	1%
<i>Massachusetts</i>	23	8	31	2%
<i>Michigan</i>	0	3	3	0%
<i>Minnesota</i>	0	3	3	0%
<i>Missouri</i>	0	2	2	0%
<i>Montana</i>	0	1	1	0%
<i>Nebraska</i>	1	1	2	0%
<i>New Hampshire</i>	4	6	10	1%
<i>New Jersey</i>	414	437	851	61%
<i>New York</i>	70	81	151	11%
<i>North Carolina</i>	3	4	7	0%
<i>Ohio</i>	1	4	5	0%
<i>Oklahoma</i>	1	0	1	0%
<i>Oregon</i>	2	2	4	0%
<i>Pennsylvania</i>	34	30	64	5%
<i>Rhode Island</i>	5	3	8	1%
<i>South Carolina</i>	2	0	2	0%
<i>Texas</i>	6	10	16	1%
<i>Vermont</i>	1	1	2	0%
<i>Virginia</i>	4	5	9	1%
<i>Washington</i>	5	6	11	1%
<i>Wisconsin</i>	1	3	4	0%
<i>Foreign (non-res alien)</i>	25	22	47	3%
<i>Unknown</i>	4	3	7	0%
TOTAL FRESHMEN	673	731	1,404	100%

*

[†] **Source:** Data provided from annual enrollment reports compiled from the university's registration files on Banner.

FALL 2015 FIRST-TIME FULL-TIME FRESHMEN by New Jersey County

	<i>Men</i>	<i>Women</i>	<i>Total</i>	<i>%</i>
<i>Atlantic</i>	6	6	12	1%
<i>Bergen</i>	51	41	92	11%
<i>Burlington</i>	10	10	20	2%
<i>Camden</i>	10	5	15	2%
<i>Cape May</i>	0	0	0	0%
<i>Cumberland</i>	3	3	6	1%
<i>Essex</i>	40	39	79	9%
<i>Gloucester</i>	5	8	13	2%
<i>Hudson</i>	19	22	41	5%
<i>Hunterdon</i>	11	3	14	2%
<i>Mercer</i>	9	5	14	2%
<i>Middlesex</i>	35	68	103	12%
<i>Monmouth</i>	39	38	77	9%
<i>Morris</i>	50	52	102	12%
<i>Ocean</i>	13	12	25	3%
<i>Passaic</i>	36	37	73	9%
<i>Salem</i>	1		1	0%
<i>Somerset</i>	30	33	63	7%
<i>Sussex</i>	7	10	17	2%
<i>Union</i>	35	43	78	9%
<i>Warren</i>	4	2	6	1%
TOTAL NJ COUNTIES	414	437	851	100%

*

[†] **Source:** Data provided from annual enrollment reports compiled from the university's registration files on Banner.

FALL 2015 UNDERGRADUATE ENROLLMENT

by College

	FULL-TIME			PART-TIME			TOTAL			%
	Men	Women	Total	Men	Women	Total	Men	Women	Total	
Arts & Sciences	1,285	1,523	2,808	46	48	94	1,331	1,571	2,902	48%
Business	678	307	985	22	9	31	700	316	1,016	17%
Communicataion & Arts	189	266	455	8	6	14	197	272	469	8%
Diplomacy	136	163	299	1	6	7	137	169	306	5%
Education	40	248	288	2	23	25	42	271	313	5%
Nursing	7	9	16	109	147	256	116	156	272	4%
Theology	86	596	682	6	62	68	92	658	750	12%
Non-Matriculated	54	1	55	7		7	61	1	62	1%
TOTAL	2,475	3,113	5,588	201	301	502	2,676	3,414	6,090	100%
%			92%			8%	44%	56%	100%	

by Class

	FULL-TIME			PART-TIME			TOTAL			%
	Men	Women	Total	Men	Women	Total	Men	Women	Total	
Freshmen	833	882	1,715	11	10	21	844	892	1,736	29%
Sophomores	576	721	1,297	7	18	25	583	739	1,322	22%
Juniors	559	780	1,339	16	20	36	575	800	1,375	23%
Seniors	500	721	1,221	58	106	164	558	827	1,385	23%
Non-Matriculated	7	9	16	109	147	256	116	156	272	4%
TOTAL	2,475	3,113	5,588	201	301	502	2,676	3,414	6,090	100%
%			92%			8%	44%	56%	100%	

by Residence

	FULL-TIME			PART-TIME			TOTAL			%
	Men	Women	Total	Men	Women	Total	Men	Women	Total	
Commuter	1,411	1,702	3,113	195	287	482	1,606	1,989	3,595	59%
Resident	1,064	1,411	2,475	6	14	20	1,070	1,425	2,495	41%
TOTAL	2,475	3,113	5,588	201	301	502	2,676	3,414	6,090	100%
%			92%			8%	44%	56%	100%	

*

^{*} **Source:** Data provided from annual enrollment reports compiled from the university's registration files on Banner.

FALL 2015 UNDERGRADUATE ENROLLMENT

by Race

	FULL-TIME			PART-TIME			TOTAL			%
	Men	Women	Total	Men	Women	Total	Men	Women	Total	
<i>Amer Indian/Alaskan</i>	4	5	9	1	2	3	5	7	12	0%
<i>Asian</i>	240	345	585	24	31	55	264	376	640	11%
<i>Black/African American</i>	209	355	564	15	51	66	224	406	630	10%
<i>Hispanic/Latino</i>	461	621	1,082	36	48	84	497	669	1,166	19%
<i>Hawaiian/Pacific Islr</i>	3	9	12		2	2	3	11	14	0%
<i>White</i>	1,349	1,526	2,875	60	95	155	1,409	1,621	3,030	50%
<i>Two or more races</i>	62	102	164		3	3	62	105	167	3%
<i>Unknown</i>	147	150	297	65	69	134	212	219	431	7%
TOTAL	2,475	3,113	5,588	201	301	502	2,676	3,414	6,090	100%
%			92%			8%	44%	56%	100%	

*

Source: Data provided from annual enrollment reports compiled from the university's registration files on Banner.

FALL 2015 UNDERGRADUATE ENROLLMENT

by Major within College/School

			FULL-TIME			PART-TIME			TOTAL			%		
			Men	Women	Total	Men	Women	Total	Men	Women	Total			
<u>COLLEGE OF ARTS & SCIENCES</u>														
BA	Anthropology	ANTH	3	11	14				1	1	3	12	15	0%
BA	Asian Area Studies	ASIA	3	5	8					0	3	5	8	0%
BA	Biology	BIOA	8	17	25					0	8	17	25	0%
BA	Biology (MS-Athlct Trng)	BIAZ		1	1					0	0	1	1	0%
BA	Catholic Studies	CAST	2		2				1	1	2	1	3	0%
BA	Classical Studies	CLAS	3	6	9					0	3	6	9	0%
BA	Creative Writing	ENGW	6	11	17					0	6	11	17	0%
BA	Criminal Justice	CRIM	94	57	151	6	4	10			100	61	161	3%
BA	Economics	ECAS	15	8	23	7		7			22	8	30	0%
BA	English	ENGL	11	33	44				2	2	11	35	46	1%
BA	English (Honors)	ENGH	1	6	7					0	1	6	7	0%
BA	Environmental Studies	ENST	13	6	19					0	13	6	19	0%
BA	General Studies	GENS	81	82	163	1		1			82	82	164	3%
BA	History	HIST	43	21	64				1	1	43	22	65	1%
BA	Italian	ITAL		1	1				1	1	0	2	2	0%
BA	Liberal Studies	LSAS	6	5	11	1	2	3			7	7	14	0%
BA	Modern Languages	MOLG	3	5	8					0	3	5	8	0%
BA	Philosophy	PHIL	17	5	22	1		1			18	5	23	0%
BA	Physics	PHYA	4		4					0	4	0	4	0%
BA	Political Science	POLS	62	49	111	6		6			68	49	117	2%
BA	Pre-Major Stds (Arts)	PART	15	22	37					0	15	22	37	1%
BA	Pre-Major Stds (Business)	BART	165	44	209	7	2	9			172	46	218	4%
BA	Pre-Major Stds (Education)	EART	4	14	18					0	4	14	18	0%
BA	Pre-Major Stds (Nursing)	PNST	5	24	29	1	1	2			6	25	31	1%
BA	Psychology	PSYC	28	85	113	1	3	4			29	88	117	2%
BA	Psychology (Honors)	PSYH		2	2					0	0	2	2	0%
BA	Religion	RELG	1		1					0	1	0	1	0%
BA	Religious Studies	RELS	1	2	3					0	1	2	3	0%
BA	Social & Behavioral Sci	SOBS	32	102	134	1	10	11			33	112	145	2%
BA	Social & BehavI (MS-Ath Trg)	SOBZ	16	14	30					0	16	14	30	0%
BA	Social & BehavI (MS-Occ Thpy)	SOBT	11	124	135					0	11	124	135	2%
BA	Social Work	SOWK	8	71	79				5	5	8	76	84	1%
BA	Sociology	SOCI	13	22	35	2	2	4			15	24	39	1%
BA	Spanish	SPAN		5	5					0	0	5	5	0%
BA	Undecided	UART	112	81	193	1	1	2			113	82	195	3%
BA	Undecided (Nursing Transfer)	NART	1		1					0	1	0	1	0%
BS	Biochemistry	CHBI	28	28	56					0	28	28	56	1%
BS	Biology	BIOL	84	144	228	6	2	8			90	146	236	4%
BS	Biology (DPT-Phys Therapy)	BIOT	60	73	133				2	2	60	75	135	2%
BS	Biology (MS-Athlct Trng)	BIOZ	1	8	9					0	1	8	9	0%
BS	Biology (MS-Physician Asst)	BIOP	45	166	211				2	2	45	168	213	3%
BS	Chemistry (ACS)	CHAC	6	5	11				1	1	6	6	12	0%
BS	Chemistry (Engineering)	CHME	8	1	9	1		1			9	1	10	0%

(Continued)

FALL 2015 UNDERGRADUATE ENROLLMENT

by Major within College/School

			FULL-TIME			PART-TIME			TOTAL			%
			Men	Women	Total	Men	Women	Total	Men	Women	Total	
COLLEGE OF ARTS & SCIENCES (Continued)												
BS	Chemistry (Non-ACS)	CHEM	6	7	13			0	6	7	13	0%
BS	Computer Science	CSAS	43	4	47	1	1	2	44	5	49	1%
BS	Mathematics	MATH	15	13	28		1	1	15	14	29	0%
BS	Physics	PHYS	20	5	25			0	20	5	25	0%
BS	Physics (Engineering)	PHYE	63	13	76	1	1	2	64	14	78	1%
BS	Pre-Science Studies	PSCI	105	72	177	2	1	3	107	73	180	3%
BS	Psychology	PSYS	14	41	55		1	1	14	42	56	1%
BS	Psychology (Honors)	PSSH		2	2			0	0	2	2	0%
ARTS & SCIENCES			1,285	1,523	2,808	46	48	94	1,331	1,571	2,902	48%
% Arts & Sciences					97%			3%	46%	54%	100%	
SCHOOL OF BUSINESS												
BABA	Business Admin (Int'l Bu)	BUIB		1	1			0	0	1	1	0%
BABA	Business Administration	BUAB	1		1			0	1	0	1	0%
BSB	Accounting	BACC	130	73	203	1	1	2	131	74	205	3%
BSB	Accounting (Joint w/MSPA)	BACJ	12	4	16			0	12	4	16	0%
BSB	Economics	ECON	32	14	46	1		1	33	14	47	1%
BSB	Finance	BFIN	174	47	221	7	2	9	181	49	230	4%
BSB	Information Technology Mgt	BITM	16	6	22	2		2	18	6	24	0%
BSB	Management	BMGN	48	26	74	4	2	6	52	28	80	1%
BSB	Mangmt Information Sys	BMIS			0	1		1	1	0	1	0%
BSB	Marketing	BMKT	85	80	165	2	2	4	87	82	169	3%
BSB	Mathematical Finance	BMAF	14	9	23	1		1	15	9	24	0%
BSB	Sport Management	BSPM	102	14	116	3	1	4	105	15	120	2%
BSB	Undecided Bus (Joint w/MBA)	BUNJ	1		1		1	1	1	1	2	0%
BSB	Undecided Business	BUND	63	33	96			0	63	33	96	2%
BUSINESS			678	307	985	22	9	31	700	316	1,016	17%
% of Business					97%			3%	69%	31%	100%	
COLLEGE OF COMMUNICATION & THE ARTS												
BA	Applied Music	MUAP	2	2	4			0	2	2	4	0%
BA	Art Design Interactive Media	ADIM	7	15	22	1	1	2	8	16	24	0%
BA	Art History	ARTH	2	7	9			0	2	7	9	0%
BA	Broadcasting & Visual Media	COBV	53	63	116	2		2	55	63	118	2%
BA	Communication	COMM/COMS	42	36	78	2	2	4	44	38	82	1%
BA	Fine Arts	ARTA	1	2	3			0	1	2	3	0%
BA	Grph Interact Advertisng Dsgn	GIAD	9	24	33	1	1	2	10	25	35	1%
BA	Music Education	MUED	1		1			0	1	0	1	0%
BA	Pre-Major (Comm & Arts)	CART	8	7	15			0	8	7	15	0%
BA	Public Relations/Journalism	COPJ	59	98	157	2	2	4	61	100	161	3%
BA	Theatre	COTR	2	7	9			0	2	7	9	0%
BA	Theatre and Performance	COTH	3	5	8			0	3	5	8	0%
COMMUNICATION & THE ARTS			189	266	455	8	6	14	197	272	469	8%
% of Communication & the Arts					97%			3%	42%	58%	100%	

(Continued)

FALL 2015 UNDERGRADUATE ENROLLMENT

by Major within College/School

	FULL-TIME			PART-TIME			TOTAL			%
	Men	Women	Total	Men	Women	Total	Men	Women	Total	
<u>SCHOOL OF DIPLOMACY & INTERNATIONAL RELATIONS</u>										
BSIR Dipl & Int'l Rel (Joint w/MA Dipl) DIPJ	11	19	30			0	11	19	30	0%
BSIR Diplomacy & Int'l Relations DIPL	113	135	248	1	6	7	114	141	255	4%
BSIR Pre-Diplomacy Studies DIPT	12	9	21			0	12	9	21	0%
DIPLOMACY	136	163	299	1	6	7	137	169	306	5%
<i>% of Diplomacy</i>			98%			2%	45%	55%	100%	
<u>COLLEGE OF EDUCATION & HUMAN SERVICES</u>										
BSE Elementary/Special Educ ESED	11	99	110		14	14	11	113	124	2%
BSE Secondary Education SCED	21	36	57	1	1	2	22	37	59	1%
BSE Secondary Special Education SSED	4	12	16	1		1	5	12	17	0%
BSE Special Education (Spch/Lng) DVSL/DVSN	4	101	105		8	8	4	109	113	2%
EDUCATION	40	248	288	2	23	25	42	271	313	5%
<i>% of Education</i>			92%			8%	13%	87%	100%	
<u>COLLEGE OF NURSING</u>										
BSN Nursing NURS	64	484	548	5	42	47	69	526	595	10%
BSN Nursing (Online) NURV			0		4	4	0	4	4	0%
BSN Nursing (RN) NURN			0		4	4	0	4	4	0%
BSN Nursing 2nd Degree NUSD	11	32	43	1	9	10	12	41	53	1%
BSN Nursing 2nd Degree (RN) NUSN			0		2	2	0	2	2	0%
BSN Nursing Accel 2nd Dgr (GCU) NUAG	4	34	38		1	1	4	35	39	1%
BSN Pre-Nursing Stds PRNU	7	45	52			0	7	45	52	1%
BSN Pre-Nursing Stds (Transfer) PNTR		1	1			0	0	1	1	0%
NURSING	86	596	682	6	62	68	92	658	750	12%
<i>% of Nursing</i>			91%			9%	12%	88%	100%	
<u>SCHOOL OF THEOLOGY</u>										
BA Catholic Theol (Formation Trk) THEF	53		53	5		5	58	0	58	1%
BA Catholic Theol (General Trk) THEO	1	1	2	2		2	3	1	4	0%
THEOLOGY	54	1	55	7	0	7	61	1	62	1%
<i>% of Theology</i>			89%			11%	98%	2%	100%	
<u>NON-MATRICULATED</u>										
NM ESL Institute ESLB	1		1	4	5	9	5	5	10	0%
NM ESL Program ESLI		1	1	35	68	103	35	69	104	2%
NM Exchange Student EXCH	5	7	12	2	3	5	7	10	17	0%
NM Non-Matriculated NONM	1	1	2	21	25	46	22	26	48	1%
NM Non-Matriculated (Fast Fwd) FFWD			0	22	41	63	22	41	63	1%
NM Non-Matriculated (ROTC) ROTC			0	25	5	30	25	5	30	0%
NON-MATRICULATED	7	9	16	109	147	256	116	156	272	4%
<i>% of Non-Matriculated</i>			6%			94%	43%	57%	100%	
TOTAL UNDERGRADUATES	2,475	3,113	5,588	201	301	502	2,676	3,414	6,090	100%
<i>% of Total</i>			92%			8%	44%	56%	100%	

*

Source: Data provided from annual enrollment reports compiled from the university's registration files on Banner.

FALL 2015 UNDERGRADUATE ENROLLMENT by State

	FULL-TIME			PART-TIME			TOTAL			%
	Men	Women	Total	Men	Women	Total	Men	Women	Total	
Alaska	1		1			0	1	0	1	0%
Alabama	1	1	2			0	1	1	2	0%
Arizona	3	5	8			0	3	5	8	0%
California	50	72	122		2	2	50	74	124	2%
Colorado	2	8	10			0	2	8	10	0%
Connecticut	61	79	140			0	61	79	140	2%
District of Columbia	3	2	5			0	3	2	5	0%
Delaware	5	7	12	3		3	8	7	15	0%
Florida	15	19	34	1	2	3	16	21	37	1%
Georgia	7	4	11			0	7	4	11	0%
Hawaii	1	3	4			0	1	3	4	0%
Iowa	1	2	3			0	1	2	3	0%
Illinois	17	23	40		1	1	17	24	41	1%
Indiana	4	5	9			0	4	5	9	0%
Kansas	2	3	5			0	2	3	5	0%
Kentucky	1	2	3			0	1	2	3	0%
Massachusetts	44	30	74	1	1	2	45	31	76	1%
Maryland	19	29	48		2	2	19	31	50	1%
Maine		2	2			0	0	2	2	0%
Michigan	3	7	10		1	1	3	8	11	0%
Minnesota	2	14	16			0	2	14	16	0%
Missouri	3	9	12			0	3	9	12	0%
Montana		1	1			0	0	1	1	0%
North Carolina	5	11	16	1		1	6	11	17	0%
Nebraska	6	6	12		1	1	6	7	13	0%
New Hampshire	7	13	20	1		1	8	13	21	0%
New Jersey	1,731	2,200	3,931	140	209	349	1,871	2,409	4,280	70%
Nevada	2	2	4			0	2	2	4	0%
New York	228	295	523	8	12	20	236	307	543	9%
Ohio	5	9	14			0	5	9	14	0%
Oklahoma	1	2	3			0	1	2	3	0%
Oregon	3	4	7			0	3	4	7	0%
Pennsylvania	84	97	181		3	3	84	100	184	3%
Rhode Island	12	15	27			0	12	15	27	0%
South Carolina	4		4			0	4	0	4	0%
Tennessee	1	1	2			0	1	1	2	0%
Texas	11	26	37	1		1	12	26	38	1%
Virginia	11	13	24		2	2	11	15	26	0%
Vermont	2	2	4			0	2	2	4	0%
Washington	7	9	16			0	7	9	16	0%
Wisconsin	5	7	12	1		1	6	7	13	0%
West Virginia		1	1			0	0	1	1	0%

(Continued)

FALL 2015 UNDERGRADUATE ENROLLMENT by State

	FULL-TIME			PART-TIME			TOTAL			%
	Men	Women	Total	Men	Women	Total	Men	Women	Total	
<i>Foreign (non-res alien)</i>	86	65	151	43	63	106	129	128	257	4%
<i>Guam</i>	1		1			0	1	0	1	0%
<i>Puerto Rico</i>	1	1	2	1		1	2	1	3	0%
<i>Virgin Island</i>	1		1			0	1	0	1	0%
<i>Outside U.S.</i>	2		2			0	2	0	2	0%
<i>Unknown</i>	14	7	21		2	2	14	9	23	0%
TOTAL	2,475	3,113	5,588	201	301	502	2,676	3,414	6,090	100%

*

Source: Data provided from annual enrollment reports compiled from the university's registration files on Banner.

FALL 2015 UNDERGRADUATE ENROLLMENT

by New Jersey County

	FULL-TIME			PART-TIME			TOTAL			%
	Men	Women	Total	Men	Women	Total	Men	Women	Total	
<i>Atlantic</i>	10	13	23		2	2	10	15	25	1%
<i>Bergen</i>	222	251	473	17	22	39	239	273	512	12%
<i>Burlington</i>	28	34	62		3	3	28	37	65	2%
<i>Camden</i>	29	21	50			0	29	21	50	1%
<i>Cape May</i>	3	5	8			0	3	5	8	0%
<i>Cumberland</i>	8	7	15			0	8	7	15	0%
<i>Essex</i>	219	349	568	38	60	98	257	409	666	16%
<i>Gloucester</i>	19	20	39	1	1	2	20	21	41	1%
<i>Hudson</i>	94	117	211	8	7	15	102	124	226	5%
<i>Hunterdon</i>	24	19	43	1	5	6	25	24	49	1%
<i>Mercer</i>	29	44	73	2		2	31	44	75	2%
<i>Middlesex</i>	172	256	428	14	16	30	186	272	458	11%
<i>Monmouth</i>	154	176	330	5	13	18	159	189	348	8%
<i>Morris</i>	176	203	379	13	25	38	189	228	417	10%
<i>Ocean</i>	59	83	142	4	4	8	63	87	150	4%
<i>Passaic</i>	115	134	249	10	14	24	125	148	273	6%
<i>Salem</i>	2	2	4			0	2	2	4	0%
<i>Somerset</i>	111	130	241	6	10	16	117	140	257	6%
<i>Sussex</i>	40	55	95	3	1	4	43	56	99	2%
<i>Union</i>	197	250	447	16	24	40	213	274	487	11%
<i>Warren</i>	20	31	51	2	2	4	22	33	55	1%
TOTAL NJ COUNTIES	1,731	2,200	3,931	140	209	349	1,871	2,409	4,280	100%

*

Source: Data provided from annual enrollment reports compiled from the university's registration files on Banner.

FALL 2015 GRADUATE ENROLLMENT

by College

	FULL-TIME			PART-TIME			TOTAL			%
	Men	Women	Total	Men	Women	Total	Men	Women	Total	
<i>Arts & Sciences</i>	65	89	154	66	79	145	131	168	299	10%
<i>Business</i>	56	34	90	152	80	232	208	114	322	11%
<i>Communication & Arts</i>	14	41	55	21	42	63	35	83	118	4%
<i>Diplomacy</i>	36	36	72	13	24	37	49	60	109	4%
<i>Education</i>	89	196	285	316	487	803	405	683	1,088	36%
<i>Health & Medical Sciences</i>	106	318	424	62	119	181	168	437	605	20%
<i>Nursing</i>	6	34	40	21	162	183	27	196	223	7%
<i>Theology</i>	72	4	76	93	57	150	165	61	226	7%
<i>Non-Matriculated</i>			0	11	13	24	11	13	24	1%
TOTAL	444	752	1,196	755	1,063	1,818	1,199	1,815	3,014	100%
%			40%			60%	40%	60%	100%	

by Degree

	FULL-TIME			PART-TIME			TOTAL			%
	Men	Women	Total	Men	Women	Total	Men	Women	Total	
<i>Master</i>	268	604	872	464	617	1,081	732	1,221	1,953	65%
<i>Specialist</i>	14	27	41	37	68	105	51	95	146	5%
<i>Doctoral</i>	89	113	202	161	243	404	250	356	606	20%
<i>Divinity</i>	69		69	15		15	84	0	84	3%
<i>Non-Matriculated</i>	4	8	12	78	135	213	82	143	225	7%
TOTAL	444	752	1,196	755	1,063	1,818	1,199	1,815	3,014	100%
%			40%			60%	40%	60%	100%	

by Race

	FULL-TIME			PART-TIME			TOTAL			%
	Men	Women	Total	Men	Women	Total	Men	Women	Total	
<i>American Indian/Alaskan</i>	2		2	2		2	4	0	4	0%
<i>Asian</i>	55	85	140	45	69	114	100	154	254	8%
<i>Black/African American</i>	47	117	164	94	173	267	141	290	431	14%
<i>Hispanic/Latino</i>	57	80	137	67	108	175	124	188	312	10%
<i>Hawaiian/Pacific Islr</i>		2	2	1	3	4	1	5	6	0%
<i>White</i>	216	371	587	353	534	887	569	905	1,474	49%
<i>Two or more races</i>	5	15	20	4	12	16	9	27	36	1%
<i>Unknown</i>	62	82	144	189	164	353	251	246	497	16%
TOTAL	444	752	1,196	755	1,063	1,818	1,199	1,815	3,014	100%
%			40%			60%	40%	60%	100%	

* Source: Data provided from annual enrollment reports compiled from the university's registration files on Banner.

FALL 2015 GRADUATE ENROLLMENT

by Major within College/School

			FULL-TIME			PART-TIME			TOTAL			%
			Men	Women	Total	Men	Women	Total	Men	Women	Total	
<u>COLLEGE OF ARTS & SCIENCES</u>												
MA	Asian Area Studies	ASIA	4	13	17	2	3	5	6	16	22	1%
MA	English	ENGL	9	17	26	2	9	11	11	26	37	1%
MA	History	HIST	1	3	4	9	1	10	10	4	14	0%
MA	Jewish Christian Stds	JCST	5	5	10	2		2	7	5	12	0%
MPA	Public Administration	PSMA	8	12	20	7	11	18	15	23	38	1%
MS	Biology	BIOL	6	6	12	1	10	11	7	16	23	1%
MS	Chemistry	CHEM	4	1	5	3	7	10	7	8	15	0%
MS	Experimental Psychology	PSEP	9	12	21	1	1	2	10	13	23	1%
MS	Microbiology	MIBI	3	2	5	6	4	10	9	6	15	0%
MSW	Social Work	SWKF		8	8	2	4	6	2	12	14	0%
PHD	Chemistry	CHEM	12	6	18	23	12	35	35	18	53	2%
PHD	Molecular Bioscience	MOBS	4	4	8	7	10	17	11	14	25	1%
NM	Cert: Data Analysis & Visualiz	DAVA			0	1	2	3	1	2	3	0%
NM	Cert: Jewish Christian Stds	JWCC			0		5	5	0	5	5	0%
ARTS & SCIENCES			65	89	154	66	79	145	131	168	299	10%
% of Arts & Sciences					52%			48%	44%	56%	100%	
<u>SCHOOL OF BUSINESS</u>												
MBA	Accounting	BACC	2	2	4	5	5	10	7	7	14	0%
MBA	Finance	BFIN	17	3	20	36	9	45	53	12	65	2%
MBA	Information Technology Mgmt	BITM	1	1	2	2	1	3	3	2	5	0%
MBA	International Business	BINB	2	2	4	6		6	8	2	10	0%
MBA	Management	BMGN	4	2	6	13	2	15	17	4	21	1%
MBA	Marketing	BMKT	5	5	10	6	6	12	11	11	22	1%
MBA	Sport Management	BSPM	6	2	8	4	1	5	10	3	13	0%
MBA	Supply Chain Management	BSCM	3	1	4	3	2	5	6	3	9	0%
MBA	Undecided Business	BUND	1	1	2	6	2	8	7	3	10	0%
MSAC	Accounting	BGAC	8	10	18	37	30	67	45	40	85	3%
MSPA	Professional Accounting	BGPA	6	5	11	2	3	5	8	8	16	1%
NM	Cert: Advanced Study in Business	BCER	1		1	19	14	33	20	14	34	1%
NM	Cert: Business Review Update	BRUC			0		1	1	0	1	1	0%
NM	Non-Matric (Business)	BGNM			0	13	4	17	13	4	17	1%
BUSINESS			56	34	90	152	80	232	208	114	322	11%
% of Business					28%			72%	65%	35%	100%	
<u>SCHOOL OF DIPLOMACY & INTERNATIONAL RELATIONS</u>												
MADI	Diplomacy & Int'l Relations	DIPL	35	35	70	10	16	26	45	51	96	3%
NM	Cert: Post-Conflict Recontruction	DCPC			0	2	5	7	2	5	7	0%
NM	Cert: UN Studies	DCUN	1	1	2	1	3	4	2	4	6	0%
DIPLOMACY			36	36	72	13	24	37	49	60	109	4%
% of Diplomacy					66%			34%	45%	55%	100%	

(Continued)

FALL 2015 GRADUATE ENROLLMENT

by Major within College/School

			FULL-TIME			PART-TIME			TOTAL			%
			Men	Women	Total	Men	Women	Total	Men	Women	Total	
<u>COLLEGE OF COMMUNICATION & THE ARTS</u>												
MA	Corporate & Prof'l Comm	CPOC			0		2	2	0	2	2	0%
MA	Museum Professions	ARMS	3	15	18	5	9	14	8	24	32	1%
MA	Public Relations	COPR	3	8	11		2	2	3	10	13	0%
MA	Strategic Comm and Ldr (Online)	MACV			0	10	16	26	10	16	26	1%
MA	Strategic Communication	SCOM	8	18	26	5	10	15	13	28	41	1%
NM	Cert: Public Relations	CCPR			0		1	1	0	1	1	0%
NM	Cert: Strategic Comm Ldrshp	CCSL			0	1	2	3	1	2	3	0%
COMMUNICATION & THE ARTS			14	41	55	21	42	63	35	83	118	4%
<i>% of Communication & the Arts</i>					47%			53%	30%	70%	100%	
<u>COLLEGE OF EDUCATION & HUMAN SERVICES</u>												
MA	Counseling	CNSL	4	13	17	5	12	17	9	25	34	1%
MA	Counseling (Online)	CNSV		1	1	11	59	70	11	60	71	2%
MA	Human Res Trng (Police)	HRTL	16	9	25	88	38	126	104	47	151	5%
MA	Human Res Trng (Police/Online)	HRTV	1	2	3	38	16	54	39	18	57	2%
MA	Psychological Studies	PSST	8	16	24	3	3	6	11	19	30	1%
MA	School Counseling	SCOU	2	4	6	2	8	10	4	12	16	1%
MA	School Counseling (Online)	SCOV			0	11	59	70	11	59	70	2%
MA	Special Education	SPED	1	2	3		9	9	1	11	12	0%
MAE	College Std Personnel Admin	CSPA	1	3	4	1	2	3	2	5	7	0%
MAE	Ed Ldrsp, Mgt & Policy	ELMP	2	7	9			0	2	7	9	0%
MAE	Ed Ldrsp, Mgt & Policy (Exec)	EXMA	3	16	19	13	34	47	16	50	66	2%
MAE	Ed Ldrsp, Mgt & Policy (Online)	ELMV	11	19	30			0	11	19	30	1%
MAE	Educational Media Spec	EMSC			0		1	1	0	1	1	0%
MAE	Higher Education - Student Affairs	HRSA			0		2	2	0	2	2	0%
MAE	Instructional Design & Tech	IDAT	2	4	6	5	16	21	7	20	27	1%
MAE	School Counseling	SCOU			0		1	1	0	1	1	0%
MSMF	Marriage and Family Therapy	MACS	5	20	25	2	4	6	7	24	31	1%
EDS	Ed Ldrsp, Mgt & Policy	ELMP	4	3	7		2	2	4	5	9	0%
EDS	Ed Ldrsp, Mgt & Policy (Exec)	EXES	7	14	21	11	39	50	18	53	71	2%
EDS	Ed Ldrsp, Mgt & Policy (Police)	ELPP	1	1	2	23	12	35	24	13	37	1%
EDS	Marriage and Family Therapy	MACS			0	2	2	4	2	2	4	0%
EDS	Prof Counseling	PROC			0		4	4	0	4	4	0%
EDS	Prof Counseling (Online)	PROV		1	1	1	7	8	1	8	9	0%
EDS	School & Comm Psych	SPSY	2	8	10		2	2	2	10	12	0%
EDD	Ed Ldrsp, Mgt & Policy	ELMP	1	1	2	36	40	76	37	41	78	3%
EDD	Ed Ldrsp, Mgt & Policy (Exec)	EXEC	12	24	36	17	16	33	29	40	69	2%
EDD	Higher Education	HRED	1	3	4	9	9	18	10	12	22	1%
PHD	Counseling Psychology	CSPS	2	10	12	3	6	9	5	16	21	1%
PHD	Family Psychology	FPSY			0		3	3	0	3	3	0%
PHD	Higher Education	HRED	1	10	11	24	41	65	25	51	76	3%

(Continued)

FALL 2015 GRADUATE ENROLLMENT

by Major within College/School

			FULL-TIME			PART-TIME			TOTAL			%
			Men	Women	Total	Men	Women	Total	Men	Women	Total	
<u>COLLEGE OF EDUCATION & HUMAN SERVICES</u> (Continued)												
NM	Cert: Applied Behavior Analysis	ECAB			0	1	8	9	1	8	9	0%
NM	Cert: Educational Ldrshp Suprv	ECSU			0	3	9	12	3	9	12	0%
NM	Cert: Educational Media	EMCO		1	1		4	4	0	5	5	0%
NM	Cert: Marriage & Family Therapy	CMFT			0		1	1	0	1	1	0%
NM	Cert: Tchr Stu with Disability	SPCO			0		1	1	0	1	1	0%
NM	Cert: Transition Studies	SPCT			0		2	2	0	2	2	0%
NM	Non-Matric (Education)	EDNM			0	6	12	18	6	12	18	1%
NM	Non-Matric (Post-MA Schl Cnslg)	PMSC			0		2	2	0	2	2	0%
NM	Non-Matric (Teacher Devlpmt)	CEAS	2	4	6	1	1	2	3	5	8	0%
EDUCATION			89	196	285	316	487	803	405	683	1,088	36%
<i>% of Education</i>					26%			74%	37%	63%	100%	
<u>SCHOOL OF HEALTH & MEDICAL SCIENCES</u>												
MHA	Healthcare Administration	HCAD	12	23	35	9	12	21	21	35	56	2%
MHA	Healthcare Administration (Online)	HCAV			0	21	42	63	21	42	63	2%
MS	Athletic Training	GMAT	16	14	30			0	16	14	30	1%
MS	Occupational Therapy	GMOT	9	83	92		2	2	9	85	94	3%
MS	Physician Assistant	GMPA	12	56	68			0	12	56	68	2%
MS	Speech & Lng Pathology	GMSL	1	87	88			0	1	87	88	3%
DPT	Physical Therapy	GDPT	48	49	97		1	1	48	50	98	3%
PHD	Health Sciences	HSCI	8	6	14	32	58	90	40	64	104	3%
NM	Cert: Healthcare	HCCT			0		1	1	0	1	1	0%
NM	Cert: Nonprofit Org Mgt	PSNP			0		1	1	0	1	1	0%
NM	Non-Matric (Health & Medical Sci)	GMNM			0		2	2	0	2	2	0%
HEALTH & MEDICAL SCIENCES			106	318	424	62	119	181	168	437	605	20%
<i>% of Health & Medical Sciences</i>					70%			30%	28%	72%	100%	
<u>COLLEGE OF NURSING</u>												
MSN	Acute Care ANP-GNP	MNAC			0	1	17	18	1	17	18	1%
MSN	Adult Nurse Practitioner	MSNO			0		1	1	0	1	1	0%
MSN	Case Mgt Health Sys Admin	MSCH			0		2	2	0	2	2	0%
MSN	Clinical Nurse Leader	NULD	6	34	40		1	1	6	35	41	1%
MSN	Health Systems Admin	MSHS			0	2	17	19	2	17	19	1%
MSN	Pediatric Nurse Pract	MSNY			0	1	29	30	1	29	30	1%
MSN	Primary Care Adult NP - Geron	MNPC			0	5	37	42	5	37	42	1%
MSN	School Nursing	MSNS			0		3	3	0	3	3	0%
DNP	Advanced Practice Nursing	NUNP			0	7	24	31	7	24	31	1%
PHD	Nursing	NURS			0	3	23	26	3	23	26	1%

(Continued)

FALL 2015 GRADUATE ENROLLMENT

by Major within College/School

	FULL-TIME			PART-TIME			TOTAL			%		
	Men	Women	Total	Men	Women	Total	Men	Women	Total			
<u>COLLEGE OF NURSING</u> (Continued)												
NM	Cert: Case Management Nursing	GNCM	0	1	1	0	1	1	0%			
NM	Cert: Inf/Child/Adol Nursing	GNCY	0	1	1	0	1	1	0%			
NM	Non-Matric (Nursing)	GNNM	0	2	5	7	2	5	7	0%		
NM	Non-Matric (School Nurse Certif)	GNND	0	1	1	0	1	1	0%			
NURSING			6	34	40	21	162	183	27	196	223	7%
<i>% of Nursing</i>					18%			82%	12%	88%	100%	
<u>SCHOOL OF THEOLOGY</u>												
MAM	Catechetical Ministry	CTHM	0	1	1	0	1	1	0%			
MAM	Ministry Spiritual Dir	SPTM	1	2	2	4	3	2	5	0%		
MAM	Youth Ministry	YTHM	0	1	1	0	1	1	0%			
MAT	Biblical Studies	BIBL/BIBN	0	6	5	11	6	5	11	0%		
MAT	Christian Ethics	CETH/CETN	1	1	2	4	1	5	5	2	7	0%
MAT	Ecclesial History	HSTD/HSTN	0	2	1	3	2	1	3	0%		
MAT	Systematic Theology	STHO/STHN	1	1	2	47	13	60	48	14	62	2%
MDM	Divinity	DIVN	2	2	1	1	3	0	3	0%		
MDM	Divinity (Seminarian)	DIVS	67	67	14	14	81	0	81	3%		
NM	Cert: Catholic Evangelization	STCE	1	1	5	11	16	5	12	17	1%	
NM	Cert: Diaconal Studies	STCD	0	5	5	5	0	5	0%			
NM	Cert: Spirituality	STCS	0	1	1	0	1	1	0%			
NM	Cert: Theological Ed - Parish Svc	STEP	0	3	9	12	3	9	12	0%		
NM	Non-Matric (Theology)	STNM	1	1	4	12	16	4	13	17	1%	
THEOLOGY			72	4	76	93	57	150	165	61	226	7%
<i>% of Theology</i>					34%			66%	73%	27%	100%	
<u>NON-MATRICULATED</u>												
NM	Non-Matriculated	GRNM	0	11	13	24	11	13	24	1%		
NON-MATRICULATED			0	0	0	11	13	24	11	13	24	1%
<i>% of Non-Matriculated</i>					0%			100%	46%	54%	100%	
TOTAL GRADUATES			444	752	1,196	755	1,063	1,818	1,199	1,815	3,014	100%
<i>% of Total</i>					40%			60%	40%	60%	100%	

* Source: Data provided from annual enrollment reports compiled from the university's registration files on Banner.

FALL 2015 GRADUATE ENROLLMENT by State

	FULL-TIME			PART-TIME			TOTAL			%
	Men	Women	Total	Men	Women	Total	Men	Women	Total	
Alabama		1	1			0	0	1	1	0%
Arizona			0	1	1	2	1	1	2	0%
Arkansas			0		1	1	0	1	1	0%
California	7	6	13	2	3	5	9	9	18	1%
Colorado			0	1	1	2	1	1	2	0%
Connecticut	6	12	18	2	7	9	8	19	27	1%
Delaware		2	2	1	3	4	1	5	6	0%
Florida	3	6	9	7	6	13	10	12	22	1%
Georgia		1	1	3	3	6	3	4	7	0%
Idaho			0	1	1	2	1	1	2	0%
Illinois	5	5	10	2	2	4	7	7	14	0%
Indiana		1	1	2	1	3	2	2	4	0%
Kentucky	1		1		1	1	1	1	2	0%
Louisiana		1	1	1	1	2	1	2	3	0%
Maine			0		1	1	0	1	1	0%
Maryland	1	10	11	11	4	15	12	14	26	1%
Massachusetts	2	3	5	3	2	5	5	5	10	0%
Michigan	1	1	2	2		2	3	1	4	0%
Minnesota		2	2			0	0	2	2	0%
Missouri	1		1	1		1	2	0	2	0%
Montana			0		1	1	0	1	1	0%
Nevada	1	1	2			0	1	1	2	0%
New Hampshire	1	2	3		1	1	1	3	4	0%
New Jersey	288	534	822	583	838	1,421	871	1,372	2,243	74%
New York	19	52	71	63	72	135	82	124	206	7%
North Carolina	1	7	8	3	11	14	4	18	22	1%
Ohio	3	1	4	1	3	4	4	4	8	0%
Oklahoma			0		1	1	0	1	1	0%
Oregon			0		1	1	0	1	1	0%
Pennsylvania	18	17	35	14	32	46	32	49	81	3%
Rhode Island	2	2	4		2	2	2	4	6	0%
South Carolina	1	1	2		1	1	1	2	3	0%
Tennessee			0		1	1	0	1	1	0%
Texas	1	2	3	6	8	14	7	10	17	1%
Utah			0	2	2	4	2	2	4	0%
Vermont			0		1	1	0	1	1	0%
Virginia	2	5	7	4	14	18	6	19	25	1%
Washington	1	1	2	1		1	2	1	3	0%
West Virginia			0		1	1	0	1	1	0%
Wisconsin	1		1		1	1	1	1	2	0%
Wyoming			0	1		1	1	0	1	0%

(Continued)

FALL 2015 GRADUATE ENROLLMENT by State

	FULL-TIME			PART-TIME			TOTAL			%
	Men	Women	Total	Men	Women	Total	Men	Women	Total	
<i>Foreign (non-res alien)</i>	75	73	148	32	28	60	107	101	208	7%
<i>Military Station</i>			0		2	2	0	2	2	0%
<i>Outside U.S.</i>		1	1			0	0	1	1	0%
<i>Unknown</i>	3	2	5	5	4	9	8	6	14	0%
TOTAL	444	752	1,196	755	1,063	1,818	1,199	1,815	3,014	100%

* **Source:** Data provided from annual enrollment reports compiled from the university's registration files on Banner.

FALL 2015 GRADUATE ENROLLMENT by New Jersey County

	FULL-TIME			PART-TIME			TOTAL			%
	Men	Women	Total	Men	Women	Total	Men	Women	Total	
<i>Atlantic</i>	1	4	5	4	8	12	5	12	17	1%
<i>Bergen</i>	28	53	81	64	95	159	92	148	240	11%
<i>Burlington</i>	4	6	10	6	14	20	10	20	30	1%
<i>Camden</i>	3	6	9	6	7	13	9	13	22	1%
<i>Cape May</i>	2		2	4	1	5	6	1	7	0%
<i>Cumberland</i>	2	1	3	3	2	5	5	3	8	0%
<i>Essex</i>	74	104	178	116	150	266	190	254	444	20%
<i>Gloucester</i>	6	5	11	1	9	10	7	14	21	1%
<i>Hudson</i>	14	35	49	30	43	73	44	78	122	5%
<i>Hunterdon</i>	3	6	9	14	17	31	17	23	40	2%
<i>Mercer</i>	4	6	10	10	10	20	14	16	30	1%
<i>Middlesex</i>	28	59	87	64	82	146	92	141	233	10%
<i>Monmouth</i>	17	41	58	35	54	89	52	95	147	7%
<i>Morris</i>	27	56	83	60	86	146	87	142	229	10%
<i>Ocean</i>	6	11	17	20	23	43	26	34	60	3%
<i>Passaic</i>	11	42	53	25	57	82	36	99	135	6%
<i>Salem</i>		1	1			0	0	1	1	0%
<i>Somerset</i>	13	20	33	47	53	100	60	73	133	6%
<i>Sussex</i>	2	10	12	3	21	24	5	31	36	2%
<i>Union</i>	39	60	99	63	97	160	102	157	259	12%
<i>Warren</i>	4	8	12	8	9	17	12	17	29	1%
TOTAL	288	534	822	583	838	1,421	871	1,372	2,243	100%

* Source: Data provided from annual enrollment reports compiled from the university's registration files on Banner.

FALL 2015 LAW SCHOOL ENROLLMENT

by Class

	FULL-TIME			PART-TIME			TOTAL			%
	Men	Women	Total	Men	Women	Total	Men	Women	Total	
1st Year Day	64	44	108			0	64	44	108	15%
2nd Year Day	62	55	117		2	2	62	57	119	17%
3rd Year Day	59	63	122		3	3	59	66	125	17%
1st Year Evening			0	27	17	44	27	17	44	6%
2nd Year Evening	5	7	12	18	14	32	23	21	44	6%
3rd Year Evening	4	7	11	19	14	33	23	21	44	6%
4th Year Evening	4	3	7	11	23	34	15	26	41	6%
LLM			0		1	1	0	1	1	0%
MSJ	3	3	6	37	104	141	40	107	147	20%
Certificate			0	14	31	45	14	31	45	6%
Non-Matriculated		1	1	1		1	1	1	2	0%
TOTAL	201	183	384	127	209	336	328	392	720	100%
%			53%			47%	46%	54%	100%	

by Race

	FULL-TIME			PART-TIME			TOTAL			%
	Men	Women	Total	Men	Women	Total	Men	Women	Total	
American Indian/Alaskan			0			0	0	0	0	0%
Asian	7	3	10	8	8	16	15	11	26	4%
Black/African American	3	8	11	7	39	46	10	47	57	8%
Hispanic/Latino	7	15	22	8	17	25	15	32	47	7%
Hawaiian/Pacific Islr			0			0	0	0	0	0%
White	82	81	163	61	84	145	143	165	308	43%
Two or more races		1	1	1	5	6	1	6	7	1%
Unknown	102	75	177	42	56	98	144	131	275	38%
TOTAL	201	183	384	127	209	336	328	392	720	100%
%			53%			47%	46%	54%	100%	

* Source: Data provided from annual enrollment reports compiled from the university's registration files on Banner.

FALL 2015 LAW SCHOOL ENROLLMENT

by Major

	FULL-TIME			PART-TIME			TOTAL			%
	Men	Women	Total	Men	Women	Total	Men	Women	Total	
<u>LAW SCHOOL</u>										
MSJ Financial Services Compliance FNSC			0	6	5	11	6	5	11	2%
MSJ Financial Svcs & Intel Prop FSIP			0	1		1	1	0	1	0%
MSJ Health & Hospital Law HHOS	1	2	3	4	22	26	5	24	29	4%
MSJ Health Hospital & Pharm Dev HCPM	1		1	5	15	20	6	15	21	3%
MSJ Health Law HCST			0	3	16	19	3	16	19	3%
MSJ Health Law & Int'l Property HCIP	1	1	2	1	11	12	2	12	14	2%
MSJ Intellectual Property INPR			0	6	2	8	6	2	8	1%
MSJ Phar & Med Dev Lw & Compl PMDC			0	9	24	33	9	24	33	5%
MSJ Pharm & Med Dev and IP PMIP			0	2	9	11	2	9	11	2%
LLM Health Law & Public Policy HLPP			0		1	1	0	1	1	0%
JD Law LAW	198	179	377	75	73	148	273	252	525	73%
NM Cert: Health and Hospital Law LWGC			0	6	8	14	6	8	14	2%
NM Cert: Intellectual Property Law GCIP			0	2	1	3	2	1	3	0%
NM Cert: Pharm & Med Dev Law LWPL			0	6	22	28	6	22	28	4%
NM Non-Matriculated NMLW		1	1	1		1	1	1	2	0%
LAW SCHOOL	201	183	384	127	209	336	328	392	720	100%
%			53%			47%	46%	54%	100%	

*

Source: Data provided from annual enrollment reports compiled from the university's registration files on Banner.

FALL 2015 LAW SCHOOL ENROLLMENT by State

	FULL-TIME			PART-TIME			TOTAL			%
	Men	Women	Total	Men	Women	Total	Men	Women	Total	
Arizona			0	3	2	5	3	2	5	1%
Arkansas			0	1		1	1	0	1	0%
California	2	1	3	2	12	14	4	13	17	2%
Colorado	1		1	1	1	2	2	1	3	0%
Connecticut	1		1		4	4	1	4	5	1%
Delaware			0		1	1	0	1	1	0%
Florida	1	2	3	2	2	4	3	4	7	1%
Georgia	1	1	2	3	2	5	4	3	7	1%
Hawaii			0		1	1	0	1	1	0%
Illinois			0	1	2	3	1	2	3	0%
Indiana	1		1	1		1	2	0	2	0%
Maryland			0	2	3	5	2	3	5	1%
Massachusetts	1	1	2	1	7	8	2	8	10	1%
Michigan	1		1	2	3	5	3	3	6	1%
Minnesota			0		1	1	0	1	1	0%
Mississippi			0		1	1	0	1	1	0%
Missouri			0	1	1	2	1	1	2	0%
Nevada			0	1		1	1	0	1	0%
New Hampshire			0	1	2	3	1	2	3	0%
New Jersey	153	144	297	74	107	181	227	251	478	66%
New Mexico			0		1	1	0	1	1	0%
New York	11	18	29	15	22	37	26	40	66	9%
North Carolina			0		1	1	0	1	1	0%
Ohio	1		1		4	4	1	4	5	1%
Oklahoma			0		1	1	0	1	1	0%
Oregon			0		1	1	0	1	1	0%
Pennsylvania	5	1	6	4	9	13	9	10	19	3%
Rhode Island	1		1			0	1	0	1	0%
South Carolina		1	1			0	0	1	1	0%
South Dakota			0		2	2	0	2	2	0%
Tennessee			0		2	2	0	2	2	0%
Texas	2	2	4	4	3	7	6	5	11	2%
Virginia			0	1	6	7	1	6	7	1%
Wisconsin			0	1	1	2	1	1	2	0%
Foreign (non-res alien)	2	2	4		1	1	2	3	5	1%
Unknown	17	10	27	6	3	9	23	13	36	5%
TOTAL	201	183	384	127	209	336	328	392	720	100%
%			53%			47%			100%	

* Source: Data provided from annual enrollment reports compiled from the university's registration files on Banner.

FALL 2015 LAW SCHOOL ENROLLMENT by New Jersey County

	FULL-TIME			PART-TIME			TOTAL			%
	Men	Women	Total	Men	Women	Total	Men	Women	Total	
<i>Atlantic</i>	2	1	3		1	1	2	2	4	1%
<i>Bergen</i>	31	22	53	8	12	20	39	34	73	15%
<i>Burlington</i>		1	1		1	1	0	2	2	0%
<i>Camden</i>			0	1		1	1	0	1	0%
<i>Cape May</i>	1		1			0	1	0	1	0%
<i>Cumberland</i>			0		1	1	0	1	1	0%
<i>Essex</i>	21	26	47	7	17	24	28	43	71	15%
<i>Gloucester</i>			0	2		2	2	0	2	0%
<i>Hudson</i>	14	14	28	5	9	14	19	23	42	9%
<i>Hunterdon</i>	1	4	5	4	3	7	5	7	12	3%
<i>Mercer</i>	4		4		2	2	4	2	6	1%
<i>Middlesex</i>	18	10	28	5	15	20	23	25	48	10%
<i>Monmouth</i>	10	13	23	5	4	9	15	17	32	7%
<i>Morris</i>	19	17	36	15	12	27	34	29	63	13%
<i>Ocean</i>	6	8	14		3	3	6	11	17	4%
<i>Passaic</i>	4	6	10	7	4	11	11	10	21	4%
<i>Salem</i>	0	0	0	0	0	0	0	0	0	0%
<i>Somerset</i>	9	7	16	5	5	10	14	12	26	5%
<i>Sussex</i>	1	4	5	1	2	3	2	6	8	2%
<i>Union</i>	11	10	21	9	12	21	20	22	42	9%
<i>Warren</i>	1	1	2		4	4	1	5	6	1%
TOTAL	153	144	297	74	107	181	227	251	478	100%
%			62%			38%			100%	

* Source: Data provided from annual enrollment reports compiled from the university's registration files on Banner.

FALL 2015 CREDIT HOURS

Full-Time Equivalence (FTE)

FORMULA 1

$$\text{FTE} = [\# \text{ of FT Students}] + [(\# \text{ of Credits Carried by PT Students})/\text{Avg FT Credit Load}]$$

	# of FT Students	# of PT Credits	Avg FT Credit Load	FTE
<i>Undergraduate</i>	5,588	2,359	15.50	5,740
<i>Graduate</i>	1,196	8,224	12.00	1,881
<i>Law School</i>	384	2,498	14.00	562
TOTAL FTE				8,183

FORMULA 2

$$\text{FTE} = [(\# \text{ of Credits Carried by All Students})/\text{Avg FT Credit Load}]$$

	# of All Credits	Avg FT Credit Load	FTE
<i>Undergraduate</i>	89,917	15.50	5,801
<i>Graduate</i>	22,562	12.00	1,880
<i>Law School</i>	7,852	14.00	561
TOTAL FTE			8,242

FORMULA 3

$$\text{FTE} = [\# \text{ of FT Students}] + [(\# \text{ of Credits Carried by PT Students})/\text{Minimum FT Credit Load}]$$

	# of FT Students	# of PT Credits	Min FT Credit Load	FTE
<i>Undergraduate</i>	5,588	2,359	12	5,785
<i>Graduate</i>	1,196	8,224	9	2,110
<i>Law School</i>	384	2,498	12	592
TOTAL FTE				8,487

FORMULA 4

$$\text{FTE} = [\# \text{ of FT Students}] + [1/3 (\# \text{ of PT Students})]$$

	# of FT Students	# of PT Students	FTE
<i>Undergraduate</i>	5,588	502	5,755
<i>Graduate</i>	1,196	1,818	1,802
<i>Law School</i>	384	336	496
TOTAL FTE			8,053

*

^{*} **Source:** Data provided from annual credit hour reports compiled from the university's registration files on Banner.

FALL 2015 CREDIT HOURS by College & Level

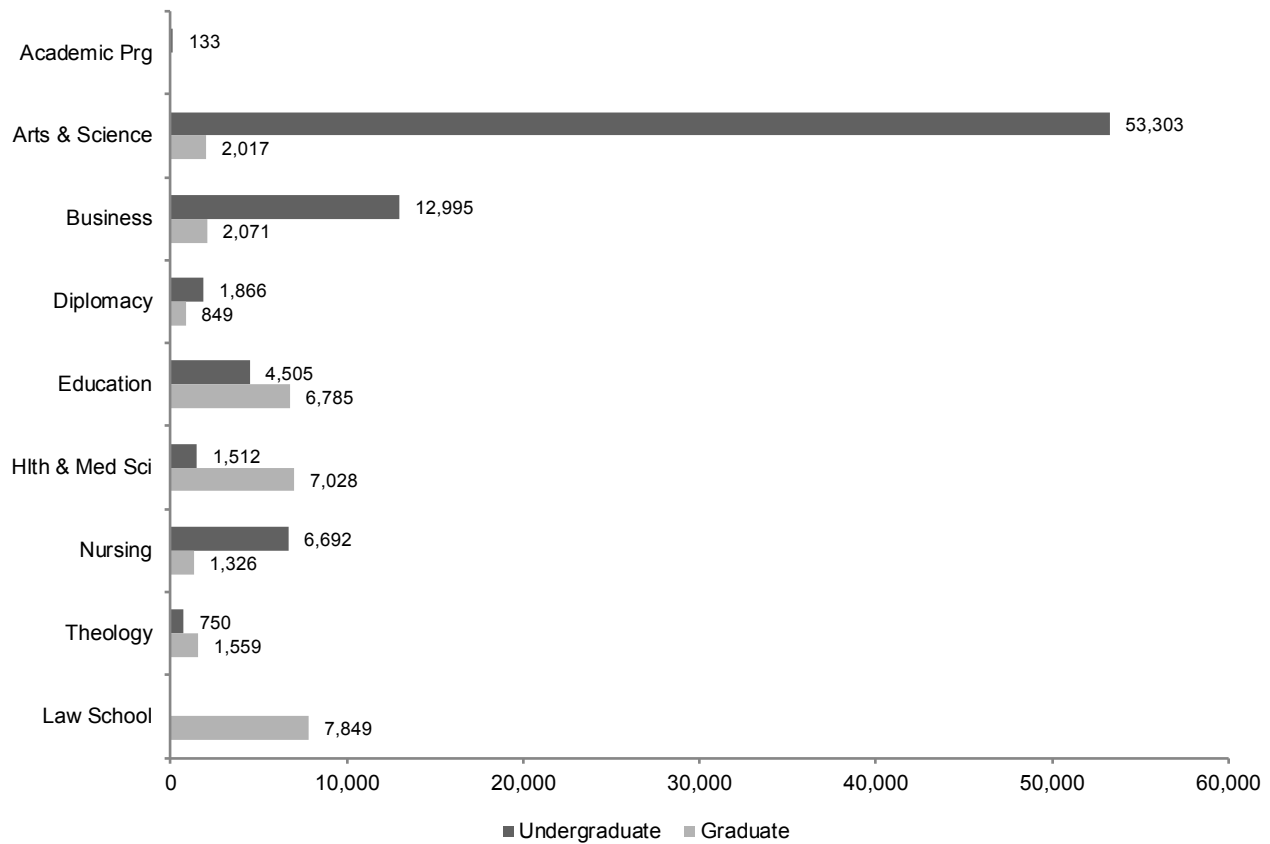

	UNDERGRADUATE				GRADUATE & LAW				TOTAL			
	Regular	Disc	Total	%	Regular	Disc	Total	%	Regular	Disc	Total	%
Academic Prg	133		133	0%	-	-	-	-	133	0	133	0%
Arts & Science	53,303		53,303	59%	2,017		2,017	7%	55,320	0	55,320	46%
Business	12,995		12,995	14%	1,951	120	2,071	7%	14,946	120	15,066	13%
Comm & Arts	8,159		8,159	9%	893		893	3%	9,052	0	9,052	8%
Diplomacy	1,866		1,866	2%	849		849	3%	2,715	0	2,715	2%
Education	4,505		4,505	5%	4,856	1,929	6,785	22%	9,361	1,929	11,290	9%
Hlth & Med Sci	1,512		1,512	2%	7,028		7,028	23%	8,540	0	8,540	7%
Nursing	6,666	26	6,692	7%	1,163	163	1,326	4%	7,829	189	8,018	7%
Theology	750		750	1%	1,559		1,559	5%	2,309	0	2,309	2%
Law School	-	-	-	-	7,849		7,849	26%	7,849	0	7,849	7%
TOTAL	89,889	26	89,915	100%	28,165	2,212	30,377	100%	118,054	2,238	120,292	100%
%			75%				25%				100%	

* , † , ‡ , §

^{*} **Note:** "Regular" credits are charged full-tuition. "Disc" credits are courses offered at a reduced tuition rate.

[†] **Note:** *Project Acceleration* courses are excluded from these figures.

[‡] **Note:** Academic Programs are courses offered through the EOP and Military Science programs.

[§] **Source:** Data provided from annual credit hour reports compiled from the university's registration files on Banner.

FALL 2015 CREDIT HOURS

Undergraduate Courses by Department & Subject Area

	LECTURE CLASSES				INDIVIDUALIZED CLASSES				ALL CLASSES			
	# of Credits	# of Sect	# of Stdts	Avg Size	# of Credits	# of Sect	# of Stdts	Avg Size	# of Credits	# of Sect	# of Stdts	Avg Size
ACADEMIC PROGRAMS												
<i>Military Science Dept</i> (ROTC)	133	30	224	7	0	1	2	2	133	31	226	7
ACADEMIC PROGRAMS												
COLLEGE OF ARTS & SCIENCES												
<i>Biological Sci Dept</i> (BIOL)	5,077	80	2,132	27	89	26	58	2	5,166	106	2,190	21
<i>Catholic Stds prgm</i>	366	18	122	7	24	1	8	8	390	19	130	7
CAST	237	15	79	5	24	1	8	8	261	16	87	5
CORE	129	3	43	14	0	0	0	-	129	3	43	14
<i>Chemistry & Biochem Dept</i> (CHEM)	3,118	54	1,219	23	18	3	9	3	3,136	57	1,228	22
<i>Criminal Justice prgm</i> (CRIM)	1,044	15	348	23	22	5	8	2	1,066	20	356	18
<i>English Dept</i> (ENGL)	6,433	135	2,155	16	18	4	6	2	6,451	139	2,161	16
<i>History Dept</i>	2,892	51	964	19	3	1	1	1	2,895	52	965	19
CORE	102	2	34	17	0	0	0	-	102	2	34	17
GEOG	36	1	12	12	0	0	0	-	36	1	12	12
HIST	2,754	48	918	19	3	1	1	1	2,757	49	919	19
<i>Interdisciplinary Dept</i>	1,767	29	422	15	69	8	27	3	1,836	37	449	12
ARCH	15	1	5	5	0	0	0	-	15	1	5	5
CORE	177	5	59	12	0	0	0	-	177	5	59	12
ENVL	333	9	107	12	12	2	4	2	345	11	111	10
HONS	978	5	163	33	21	1	7	7	999	6	170	28
IDIS	216	3	72	24	12	1	4	4	228	4	76	19
LALS	6	1	2	2	0	0	0	-	6	1	2	2
RGCN	0	0	0	-	24	4	12	3	24	4	12	3
WMST	42	5	14	3	0	0	0	-	42	5	14	3

(Continued)

FALL 2015 CREDIT HOURS

Undergraduate Courses by Department & Subject Area

	LECTURE CLASSES				INDIVIDUALIZED CLASSES				ALL CLASSES			
	# of Credits	# of Sect	# of Stdts	Avg Size	# of Credits	# of Sect	# of Stdts	Avg Size	# of Credits	# of Sect	# of Stdts	Avg Size
COLLEGE OF ARTS & SCIENCES (Continued)												
Langs, Lit & Culture Dept	5,308	131	1,816	14	44	7	30	4	5,352	138	1,846	13
AFAM	225	6	75	13	0	0	0	-	225	6	75	13
ARAB	312	6	104	17	0	0	0	-	312	6	104	17
ASIA	351	7	117	17	0	0	0	-	351	7	117	17
CHIN	183	5	61	12	10	2	10	5	193	7	71	10
CLAS	66	2	22	11	0	0	0	-	66	2	22	11
CORE	90	2	30	15	0	0	0	-	90	2	30	15
FREN	675	17	241	14	0	0	0	-	675	17	241	14
GERM	144	4	48	12	0	0	0	-	144	4	48	12
GREK	48	2	16	8	0	0	0	-	48	2	16	8
ITAL	447	11	149	14	0	0	0	-	447	11	149	14
JAPN	165	4	55	14	13	2	13	7	178	6	68	11
LATN	270	7	90	13	0	0	0	-	270	7	90	13
MOLG	24	2	8	4	0	0	0	-	24	2	8	4
RUSS	412	14	168	12	0	0	0	-	412	14	168	12
SPAN	1,896	42	632	15	21	3	7	2	1,917	45	639	14
Math & Comp Sci Dept	6,082	78	1,827	23	27	5	9	2	6,109	83	1,836	22
CSAS	288	6	96	16	21	3	7	2	309	9	103	11
DAVA	0	0	0	-	3	1	1	1	3	1	1	1
MATH	5,794	72	1,731	24	3	1	1	1	5,797	73	1,732	24
Philosophy Dept	3,063	36	1,021	28	0	0	0	-	3,063	36	1,021	28
CORE	60	2	20	10	0	0	0	-	60	2	20	10
PHIL	3,003	34	1,001	29	0	0	0	-	3,003	34	1,001	29
Physics Dept	1,888	25	748	30	12	3	6	2	1,900	28	754	27
ERTH	36	1	12	12				-	36	1	12	12
PHYS	1,852	24	736	31	12	3	6	2	1,864	27	742	27
Poli Sci & Public Aff Dept (POLS)	1,428	26	476	18	48	5	16	3	1,476	31	492	16
Psychology Dept	3,279	41	1,125	27	16	1	4	4	3,295	42	1,129	27
CORE	9	1	3	3	0	0	0	-	9	1	3	3
PSYC	3,270	40	1,122	28	16	1	4	4	3,286	41	1,126	27
Religion Dept	2,094	33	698	21	3	1	1	1	2,097	34	699	21
CORE	147	5	49	10				-	147	5	49	10
RELS	1,947	28	649	23	3	1	1	1	1,950	29	650	22

(Continued)

FALL 2015 CREDIT HOURS

Undergraduate Courses by Department & Subject Area

	LECTURE CLASSES				INDIVIDUALIZED CLASSES				ALL CLASSES			
	# of Credits	# of Sect	# of Stdts	Avg Size	# of Credits	# of Sect	# of Stdts	Avg Size	# of Credits	# of Sect	# of Stdts	Avg Size
COLLEGE OF ARTS & SCIENCES (Continued)												
Soci, Anth & Soc Wk Dept	4,242	52	1,382	27	26	9	10	1	4,268	61	1,392	23
ANTH	828	13	276	21	9	3	3	1	837	16	279	17
CORE	51	1	17	17	0	0	0	-	51	1	17	17
SOCI	1,791	19	597	31	13	4	5	1	1,804	23	602	26
SOWK	1,572	19	492	26	4	2	2	1	1,576	21	494	24
University Core (CORE)	4,803	83	1,728	21	0	0	0	-	4,803	83	1,728	21
ARTS & SCIENCES	52,884	887	18,183	20	419	79	193	2	53,303	966	18,376	19
SCHOOL OF BUSINESS												
Accounting & Tax Dept (BACC)	1,974	24	658	27	2	1	2	2	1,976	25	660	26
Computing & Dec Sci Dept (BITM)	1,356	17	452	27	4	2	2	1	1,360	19	454	24
Econ & Legal Stds Dept	3,765	41	1,255	31	21	4	7	2	3,786	45	1,262	28
BLAW	945	12	315	26	9	2	3	2	954	14	318	23
ECON	2,820	29	940	32	12	2	4	2	2,832	31	944	30
Finance Dept (BFIN)	1,270	18	478	27	15	3	9	3	1,285	21	487	23
Interdisciplinary	1,785	21	618	29	6	1	2	2	1,791	22	620	28
BINT	3	1	1	1	0	0	0	-	3	1	1	1
BPOL	255	3	85	28	0	0	0	-	255	3	85	28
BQUA	939	9	313	35	6	1	2	2	945	10	315	32
BUSI	54	2	54	27	0	0	0	-	54	2	54	27
CORE	486	5	162	32	0	0	0	-	486	5	162	32
RGCN	48	1	3	3	0	0	0	-	48	1	3	3
Management Dept	1,539	21	513	24	73	5	25	5	1,612	26	538	21
BMGT	1,266	16	422	26	21	2	7	4	1,287	18	429	24
BSPM	273	5	91	18	52	3	18	6	325	8	109	14
-	-	-	-	-	-	-	-	-	-	-	-	-
Marketing Dept (BMKT)	1,164	15	388	26	21	2	7	4	1,185	17	395	23
BUSINESS	12,853	157	4,362	28	142	18	54	3	12,995	175	4,416	25

(Continued)

FALL 2015 CREDIT HOURS

Undergraduate Courses by Department & Subject Area

	LECTURE CLASSES				INDIVIDUALIZED CLASSES				ALL CLASSES			
	# of Credits	# of Sect	# of Stdts	Avg Size	# of Credits	# of Sect	# of Stdts	Avg Size	# of Credits	# of Sect	# of Stdts	Avg Size
COLLEGE OF COMMUNICATION & THE ARTS												
Comm & the Arts	7,967	182	2,780	15	192	16	72	5	8,159	198	2,852	14
ADIM	1,188	32	400	13	42	6	13	2	1,230	38	413	11
ARTH	585	8	195	24	0	0	0	-	585	8	195	24
COBF	906	17	302	18	0	0	0	-	906	17	302	18
COGR	102	2	34	17	0	0	0	-	102	2	34	17
COJR	486	8	162	20	0	0	0	-	486	8	162	20
COMM	759	12	253	21	0	0	0	-	759	12	253	21
COPA	360	8	120	15	0	0	0	-	360	8	120	15
CORE	156	3	52	17	0	0	0	-	156	3	52	17
COST	2,723	53	958	18	0	0	0	-	2,723	53	958	18
COTC	0	0	0	-	141	7	50	7	141	7	50	7
COTH	141	4	47	12	9	3	9	3	150	7	56	8
MUAP	310	29	170	6	0	0	0	-	310	29	170	6
MUHI	219	3	73	24	0	0	0	-	219	3	73	24
MUTH	32	3	14	5	0	0	0	-	32	3	14	5
COMM & THE ARTS	7,967	182	2,780	15	192	16	72	5	8,159	198	2,852	14
SCHOOL OF DIPLOMACY & INTERNATIONAL RELATIONS												
Diplomacy and Intl Rels	1,752	25	584	23	114	2	38	19	1,866	27	622	23
CORE	60	2	20	10	0	0	0	-	60	2	20	10
DIPL	1,692	23	564	25	114	2	38	19	1,806	25	602	24
DIPLOMACY	1,752	25	584	23	114	2	38	19	1,866	27	622	23
COLLEGE OF EDUCATION & HUMAN SERVICES												
Educational Studies Dept	1,806	44	602	14	171	7	184	26	1,977	51	786	15
BMIE	234	7	78	11	0	0	0	-	234	7	78	11
EDST	1,005	24	335	14	171	7	184	26	1,176	31	519	17
HPER	567	13	189	15	0	0	0	-	567	13	189	15
English 2nd Lang prgm (ESLP)	0	33	387	12	0	0	0	-	0	33	387	12
Prof Psyc & Fam Ther Dept	1,014	20	338	17	0	0	0	-	1,014	20	338	17
CORE	96	2	32	16	0	0	0	-	96	2	32	16
CPSY	918	18	306	17	0	0	0	-	918	18	306	17
University Core (CORE)	1,514	65	1,514	23	0	0	0	-	1,514	65	1,514	23
EDUCATION	4,334	162	2,841	18	171	7	184	26	4,505	169	3,025	18

(Continued)

FALL 2015 CREDIT HOURS

Undergraduate Courses by Department & Subject Area

	LECTURE CLASSES				INDIVIDUALIZED CLASSES				ALL CLASSES			
	# of Credits	# of Sect	# of Stdts	Avg Size	# of Credits	# of Sect	# of Stdts	Avg Size	# of Credits	# of Sect	# of Stdts	Avg Size
SCHOOL OF HEALTH & MEDICAL SCIENCES												
Athletic Training Dept	160	8	64	8	0	0	0	-	160	8	64	8
ATFY	80	4	32	8	0	0	0	-	80	4	32	8
GMED	80	4	32	8	0	0	0	-	80	4	32	8
Occupational Therapy Dept (OTFY)	432	10	135	14	2	1	2	2	434	11	137	12
Physical Therapy Dept	338	6	156	26	6	1	3	3	344	7	159	23
GDPT	0	0	0	-	6	1	3	3	6	1	3	3
PTFY	338	6	156	26	0	0	0	-	338	6	156	26
Physician Assistant Dept (PAFY)	349	5	116	23	0	0	0	-	349	5	116	23
Speech & Lang Path Dept (GMSL)	225	4	75	19	0	0	0	-	225	4	75	19
HEALTH & MEDICAL SCI	1,504	33	546	17	8	2	5	3	1,512	35	551	16
COLLEGE OF NURSING												
Undergraduate Nursing	6,687	133	1,996	15	5	2	4	2	6,692	135	2,000	15
NURN	30	2	5	3	0	0	0	-	30	2	5	3
NUTC	3,625	83	823	10	0	0	0	-	3,625	83	823	10
NUTH	3,032	48	1,168	24	5	2	4	2	3,037	50	1,172	23
NURSING	6,687	133	1,996	15	5	2	4	2	6,692	135	2,000	15
SCHOOL OF THEOLOGY												
School of Theology	741	17	247	15	9	3	4	1	750	20	251	13
BIBL	54	1	18	18	0	0	0	-	54	1	18	18
PLTL	372	9	124	14	9	2	3	2	381	11	127	12
PTHO	0	0	0	-	0	1	1	1	0	1	1	1
THEO	315	7	105	15	0	0	0	-	315	7	105	15
THEOLOGY	741	17	247	15	9	3	4	1	750	20	251	13
TOTAL UNDERGRADUATE	88,855	1,626	31,763	20	1,060	130	556	4	89,915	1,756	32,319	18

*, †, ‡, §, **, ††, ‡‡, §§

* **Note:** Project Acceleration courses are excluded from these figures.

† **Note:** Academic Programs are courses offered through the EOP and Military Science programs.

‡ **Note:** "Individualized Classes" are independent study, internships, co-ops, dissertation, registration continuation, and "J" section courses. "Lecture Classes" are all other courses.

§ **Note:** "# of Credits" are the total number of credits generated per department, subject area, or college.

†† **Note:** "# of Sect" are the total number of course sections offered that had student enrollment.

‡‡ **Note:** "# of Stdts" are the total number of students registered. Students will be counted for each class enrolled.

§§ **Note:** "Avg Size" are the average class sizes per subject area, department, or college.

§§ **Source:** Data provided from annual credit hour reports compiled from the university's registration files on Banner.

FALL 2015 CREDIT HOURS

Undergraduate Courses by Department

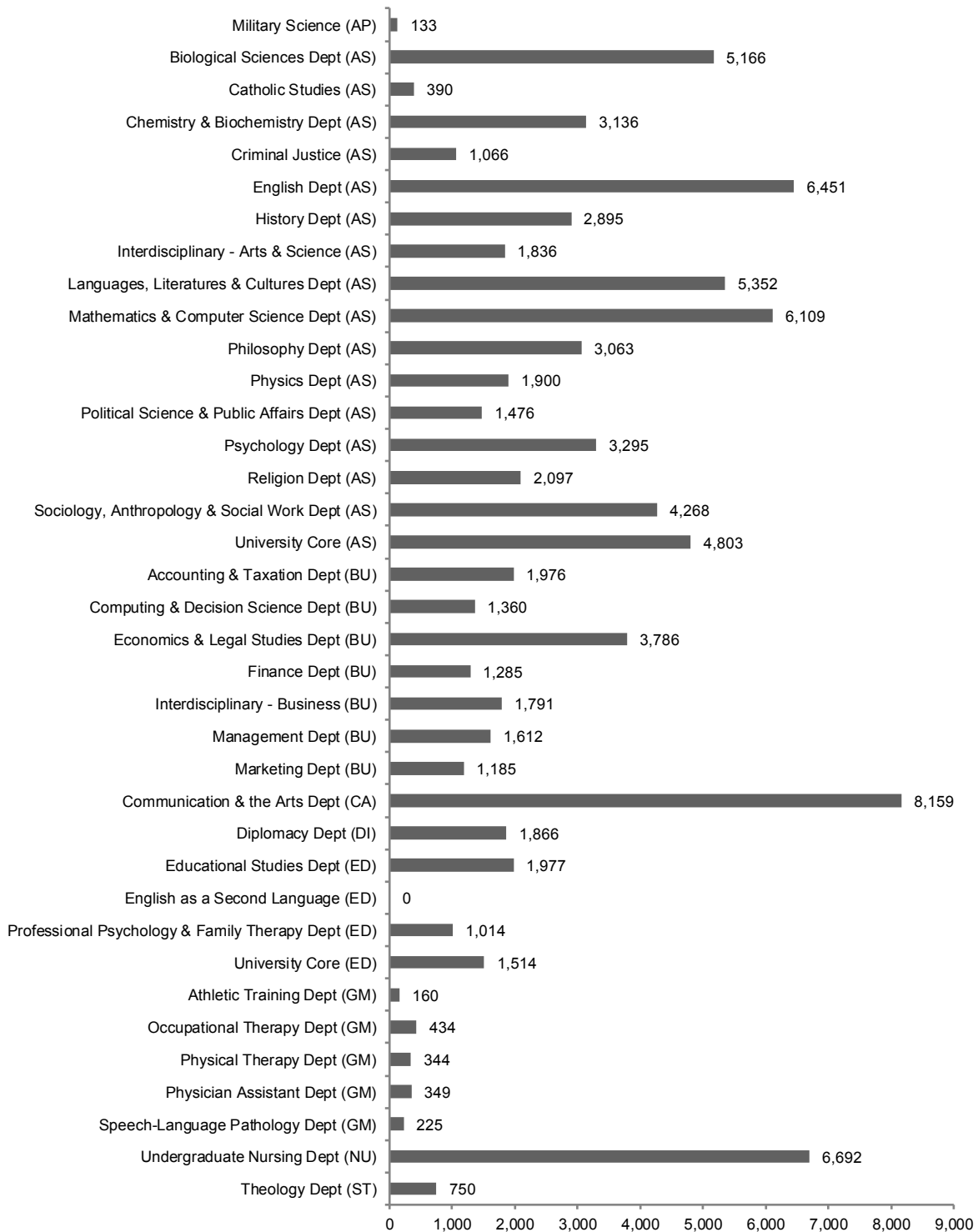

FALL 2015 CREDIT HOURS

Graduate Courses by Department & Subject Area

	LECTURE CLASSES				INDIVIDUALIZED CLASSES				ALL CLASSES			
	# of Credits	# of Sect	# of Stdts	Avg Size	# of Credits	# of Sect	# of Stdts	Avg Size	# of Credits	# of Sect	# of Stdts	Avg Size
COLLEGE OF ARTS & SCIENCES												
Biological Sci Dept (BIOL)	247	21	101	5	72	21	28	1	319	42	129	3
Chemistry & Biochem Dept (CHEM)	170	13	78	6	133	15	57	4	303	28	135	5
English Dept (ENGL)	300	11	100	9	3	1	1	1	303	12	101	8
History Dept (HIST)	87	10	29	3	0	0	0	-	87	10	29	3
Interdisciplinary	0	0	0	-	0	6	114	19	0	6	114	19
RGCN	0	0	0	-	0	2	43	22	0	2	43	22
THCN	0	0	0	-	0	4	71	18	0	4	71	18
Langs, Lit & Culture Dept	174	8	58	7	15	3	5	2	189	11	63	6
ASIA	156	6	52	9	15	3	5	2	171	9	57	6
CHIN	3	1	1	1				-	3	1	1	1
JAPN	15	1	5	5				-	15	1	5	5
Math & Comp Sci Dept (DAVA)	0	0	0	-	3	1	1	1	3	1	1	1
Poli Sci & Public Aff Dept (PSMA)	309	13	103	8	15	1	5	5	324	14	108	8
Psychology Dept (PSYC)	153	3	51	17	33	2	11	6	186	5	62	12
Religion Dept (JCST)	156	7	54	8	0	0	0	-	156	7	54	8
Soci, Anth & Soc Wk Dept (SOWK)	147	5	49	10	0	0	0	-	147	5	49	10
ARTS & SCIENCES	1,743	91	623	7	274	50	222	4	2,017	141	845	6

(Continued)

FALL 2015 CREDIT HOURS

Graduate Courses by Department & Subject Area

	LECTURE CLASSES				INDIVIDUALIZED CLASSES				ALL CLASSES			
	# of Credits	# of Sect	# of Stdts	Avg Size	# of Credits	# of Sect	# of Stdts	Avg Size	# of Credits	# of Sect	# of Stdts	Avg Size
<u>SCHOOL OF BUSINESS</u>												
Accounting & Tax Dept	651	12	178	15	20	3	7	2	671	15	185	12
BACC	648	11	177	16	20	3	7	2	668	14	184	13
BTAX	3	1	1	1	0	0	0	-	3	1	1	1
Computing & Dec Sci Dept (BITM)	72	6	24	4	0	0	0	-	72	6	24	4
Econ & Legal Stds Dept (BLAW)	84	1	28	28	1	1	1	1	85	2	29	15
Finance Dept (BFIN)	216	4	72	18	10	4	4	1	226	8	76	10
Interdisciplinary	857	23	473	21	3	1	1	1	860	24	474	20
BMBA	830	22	464	21	0	0	0	-	830	22	464	21
BQUA	27	1	9	9	3	1	1	1	30	2	10	5
Management Dept	75	2	25	13	13	5	6	1	88	7	31	4
BMGT	54	1	18	18	1	1	1	1	55	2	19	10
BSPM	21	1	7	7	12	4	5	1	33	5	12	2
Marketing Dept (BMKT)	66	3	22	7	3	1	1	1	69	4	23	6
BUSINESS	2,021	51	822	16	50	15	20	1	2,071	66	842	13
<u>COLLEGE OF COMMUNICATION & THE ARTS</u>												
Comm & the Arts	791	24	246	10	102	9	34	4	893	33	280	8
ARMS	165	5	55	11	81	8	27	3	246	13	82	6
COGR	27	1	9	9	0	0	0	-	27	1	9	9
COMM	434	14	127	9	0	0	0	-	434	14	127	9
COST	51	1	17	17	0	0	0	-	51	1	17	17
COTC	114	3	38	13	21	1	7	7	135	4	45	11
COMM & THE ARTS	791	24	246	10	102	9	34	4	893	33	280	8
<u>SCHOOL OF DIPLOMACY & INTERNATIONAL RELATIONS</u>												
Diplomacy and Intl Rels (DIPL)	834	22	278	13	15	2	5	3	849	24	283	12
DIPLOMACY	834	22	278	13	15	2	5	3	849	24	283	12

(Continued)

FALL 2015 CREDIT HOURS

Graduate Courses by Department & Subject Area

	LECTURE CLASSES				INDIVIDUALIZED CLASSES				ALL CLASSES			
	# of Credits	# of Sect	# of Stdts	Avg Size	# of Credits	# of Sect	# of Stdts	Avg Size	# of Credits	# of Sect	# of Stdts	Avg Size
<u>COLLEGE OF EDUCATION & HUMAN SERVICES</u>												
Ed Ldrshp, Mgt & Pol Dept	3,159	94	1,053	11	657	75	219	3	3,816	169	1,272	8
ELMP	2,523	73	841	12	654	74	218	3	3,177	147	1,059	7
HRTD	636	21	212	10	3	1	1	1	639	22	213	10
Educational Studies Dept	792	39	264	7	39	5	13	3	831	44	277	6
(EDST)												
Prof Psyc & Fam Ther Dept	2,015	63	685	11	123	12	47	4	2,138	75	732	10
(CPSY)												
EDUCATION	5,966	196	2,002	10	819	92	279	3	6,785	288	2,281	8
<u>SCHOOL OF HEALTH & MEDICAL SCIENCES</u>												
Athletic Training Dept	516	14	215	15	0	0	0	-	516	14	215	15
GMAT	223	6	98	16	0	0	0	-	223	6	98	16
GMED	293	8	117	15	0	0	0	-	293	8	117	15
Intrprof Hlth Sci/Adm Dept	1,192	25	424	17	166	27	59	2	1,358	52	483	9
GMHS	267	7	89	13	136	26	49	2	403	33	138	4
HCAD	925	18	335	19	30	1	10	10	955	19	345	18
Occupational Therapy Dept	1,306	27	485	18	6	1	2	2	1,312	28	487	17
(GMOT)												
Physical Therapy Dept	1,217	23	535	23	163	2	28	14	1,380	25	563	23
(GDPT)												
Physician Assistant Dept	1,083	27	395	15	10	1	1	1	1,093	28	396	14
(GMPA)												
Speech & Lang Path Dept	1,369	11	485	44	0	0	0	-	1,369	11	485	44
(GMSL)												
HEALTH & MEDICAL SCI	6,683	127	2,539	20	345	31	90	3	7,028	158	2,629	17
<u>COLLEGE OF NURSING</u>												
Graduate Nursing	1,307	64	396	6	19	9	13	1	1,326	73	409	6
NULD	572	8	153	19	0	0	0	-	572	8	153	19
NURS	735	56	243	4	19	9	13	1	754	65	256	4
NURSING	1,307	64	396	6	19	9	13	1	1,326	73	409	6

(Continued)

FALL 2015 CREDIT HOURS

Graduate Courses by Department & Subject Area

	LECTURE CLASSES				INDIVIDUALIZED CLASSES				ALL CLASSES			
	# of Credits	# of Sect	# of Stdts	Avg Size	# of Credits	# of Sect	# of Stdts	Avg Size	# of Credits	# of Sect	# of Stdts	Avg Size
<u>SCHOOL OF THEOLOGY</u>												
School of Theology	1,520	45	540	12	39	12	23	2	1,559	57	563	10
BIBL	225	6	75	13	9	3	3	1	234	9	78	9
CETH	183	4	61	15	0	0	0	-	183	4	61	15
HSTD	186	5	62	12	3	1	1	1	189	6	63	11
PTHO	317	13	135	10	18	5	16	3	335	18	151	8
STHO	609	17	207	12	9	3	3	1	618	20	210	11
THEOLOGY	1,520	45	540	12	39	12	23	2	1,559	57	563	10
TOTAL GRADUATE												
	20,865	620	7,446	12	1,663	220	686	3	22,528	840	8,132	10

*, †, ‡, §, **, ††

* **Note:** "Individualized Classes" are independent study, internship, co-op, dissertation, registration continuation, and "J" section courses. "Lecture Classes" are all other courses.

† **Note:** "# of Credits" are the total number of credits generated per subject area, department, or college.

‡ **Note:** "# of Sect" are the total number of course sections offered that had student enrollment.

§ **Note:** "# of Stdts" are the total number of students registered. Students will be counted for each class enrolled.

** **Note:** "Avg Size" are the average class sizes per subject area, department, or college.

†† **Source:** Data provided from annual credit hour reports compiled from the university's registration files on Banner.

FALL 2015 CREDIT HOURS

Graduate Courses by Department

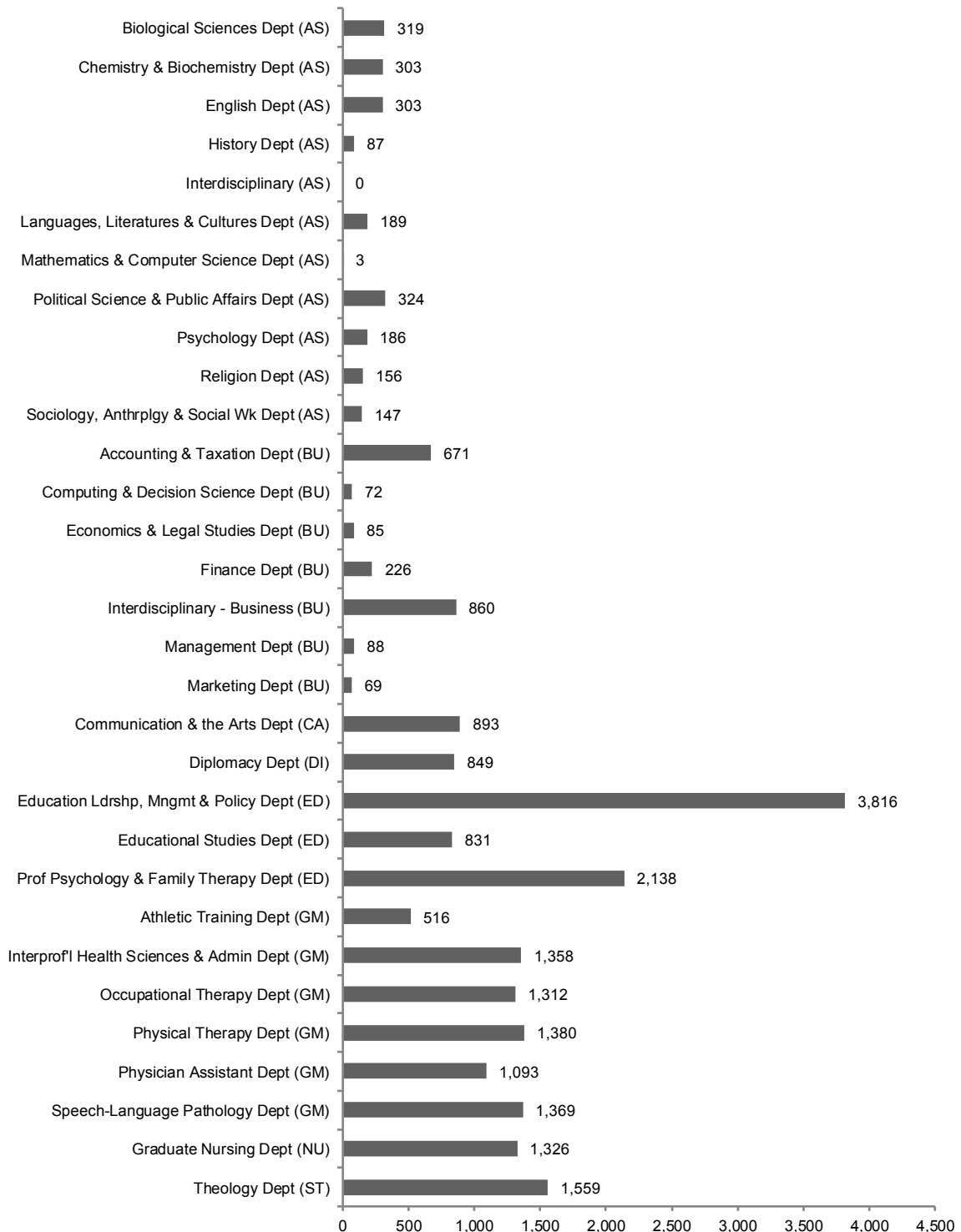

FALL 2015 CREDIT HOURS

Law School Courses by Subject Area

	LECTURE CLASSES				INDIVIDUALIZED CLASSES				ALL CLASSES			
	# of Credits	# of Sect	# of Stdts	Avg Size	# of Credits	# of Sect	# of Stdts	Avg Size	# of Credits	# of Sect	# of Stdts	Avg Size
SCHOOL OF LAW												
CLIN	175	12	86	7	0	0	0	-	175	12	86	7
COML	200	3	63	21	0	0	0	-	200	3	63	21
CORP	216	1	54	54	0	0	0	-	216	1	54	54
CRJU	443	3	116	39	0	0	0	-	443	3	116	39
ENVR	20	1	10	10	0	0	0	-	20	1	10	10
EXTN	62	13	31	2	0	0	0	-	62	13	31	2
HIPH	257	3	120	40	0	0	0	-	257	3	120	40
HLTH	1,146	33	375	11	0	0	0	-	1,146	33	375	11
INDL	266	8	138	17	0	0	0	-	266	8	138	17
INTL	90	4	40	10	0	0	0	-	90	4	40	10
JRNL	127	9	147	16	0	0	0	-	127	9	147	16
LAW	2,989	23	825	36	0	0	0	-	2,989	23	825	36
MTCT	145	8	73	9	0	0	0	-	145	8	73	9
PRFM	86	2	43	22	0	0	0	-	86	2	43	22
PRMD	845	22	344	16	0	0	0	-	845	22	344	16
PROP	321	3	90	30	0	0	0	-	321	3	90	30
PUBG	227	4	92	23	0	0	0	-	227	4	92	23
PUBR	39	1	13	13	0	0	0	-	39	1	13	13
TAXN	191	2	68	34	0	0	0	-	191	2	68	34
WRTG	4	1	2	2	0	0	0	-	4	1	2	2
LAW	7,849	156	2,730	18	0	0	0	-	7,849	156	2,730	18

*, †, ‡, §, **, ††

* **Note:** "Individualized Classes" are independent study, internship, co-op, dissertation, registration continuation, and "J" section courses. "Lecture Classes" are all other courses.

† **Note:** "# of Credits" are the total number of credits generated per subject area, department, or college.

‡ **Note:** "# of Sect" are the total number of course sections offered that had student enrollment.

§ **Note:** "# of Stdts" are the total number of students registered. Students will be counted for each class enrolled.

** **Note:** "Avg Size" are the average class sizes per subject area, department, or college.

†† **Source:** Data provided from annual credit hour reports compiled from the university's registration files on Banner.

DEGREES EARNED 2014-15

Baccalaureates by Major

			GENDER		RACE/ETHNICITY						TOTAL	%		
			Men	Women	AI	As	B	H	PI	W	2+	U		
<u>COLLEGE OF ARTS & SCIENCES</u>														
BA	Advertising Art	ADAR	2				2						2	0%
BA	Anthropology	ANTH	1	3			1			2		1	4	0%
BA	Applied Music	MUAP	1	2						2		1	3	0%
BA	Art History	ARTH	1					1					1	0%
BA	Asian Area Studies	ASIA	1							1			1	0%
BA	Biology	BIOA	4	6		1	2	2		4		1	10	1%
BA	Broadcasting & Visual Media	COBV	9	8			2	4		10		1	17	2%
BA	Catholic Studies	CAST	1							1			1	0%
BA	Classical Studies	CLAS		1		1							1	0%
BA	Communication Studies	COMS	3	3				2		3	1		6	1%
BA	Creative Writing	ENGW	2							2			2	0%
BA	Criminal Justice	CRIM	20	20			5	12		22		1	40	4%
BA	Economics	ECAS	5	1			1	1		4			6	1%
BA	English	ENGL	6	7			1	3		8		1	13	1%
BA	English (Honors)	ENGH		2				1			1		2	0%
BA	Environmental Studies	ENST		4			1	1		2			4	0%
BA	Fine Arts	ARTA	2	1				1		2			3	0%
BA	Grph Interact Advertisng Dsgn	GIAD	10	10		3	4	1		11	1		20	2%
BA	History	HIST	15	5			2	2		14	1	1	20	2%
BA	Liberal Studies	LSAS	4	3			2	1		3		1	7	1%
BA	Modern Languages	MOLG	1	1				1		1			2	0%
BA	Philosophy	PHIL	2	2		1	1	1		1			4	0%
BA	Political Science	POLS	20	18		3	1	11		23			38	3%
BA	Psychology	PSYC	10	27		4	5	7		19	2		37	3%
BA	Psychology (Honors)	PSYH		4			1			3			4	0%
BA	Public Rels & Journalism	COPJ	16	27		2	8	8		21	2	2	43	4%
BA	Social & Behavioral Sci	SOBS	21	37		11	18	11		16		2	58	5%
BA	Social & BehavI (MS-Ath Trg)	SOBZ	2							2			2	0%
BA	Social & BehavI (MS-Occ Thpy)	SOBT	2	22		2		2		20			24	2%
BA	Social Work	SOWK	2	29		2	12	4		10		3	31	3%
BA	Sociology	SOCI	2	8			6	2		2			10	1%
BA	Theatre and Performance	COTH		2				1		1			2	0%
BS	Biochemistry	CHBI	5	3		1		2		4	1		8	1%
BS	Biology	BIOL	22	38		16	8	10		24	1	1	60	5%
BS	Biology (DPT-Phys Therapy)	BIOT	10	6		3		6		6	1		16	1%
BS	Biology (MS-Physician Asst)	BIOP	2	10		2	1	1		7		1	12	1%
BS	Chemistry (ACS)	CHAC		1				1					1	0%
BS	Chemistry (Non-ACS)	CHEM	4	1						3		2	5	0%
BS	Mathematics	MATH	3							2		1	3	0%
BS	Mathematics (Honors)	MTHH	1							1			1	0%

(Continued)

DEGREES EARNED 2014-15

Baccalaureates by Major

			GENDER		RACE/ETHNICITY							TOTAL		
			Men	Women	AI	As	B	H	PI	W	2+	U		
<u>COLLEGE OF ARTS & SCIENCES</u> (Continued)														
BS	Physics	PHYS	3	1				1		3			4	0%
BS	Physics (Engineering)	PHYE	5				1			3		1	5	0%
BS	Psychology	PSYS	1	4				1		4			5	0%
BS	Psychology (Honors)	PSSH		1						1			1	0%
ARTS & SCIENCES			221	318	0	52	85	102	0	268	11	21	539	49%
% of Arts & Sciences			41%	59%	0%	10%	16%	19%	0%	50%	2%	4%		
<u>SCHOOL OF BUSINESS</u>														
BSB	Accounting	BACC	22	8		4		4		22			30	3%
BSB	Economics	ECON	8	2			2	1		5	1	1	10	1%
BSB	Finance	BFIN	54	22		12	7	9		34	1	13	76	7%
BSB	Information Technology Mgt	BITM	5	1		1		1		4			6	1%
BSB	Management	BMGN	14	11			4	4		14		3	25	2%
BSB	Mangmt & Industrial Rels	BMGT	1							1			1	0%
BSB	Marketing	BMKT	16	25		6	3	7		23	1	1	41	4%
BSB	Mathematical Finance	BMAF	2	4		2				3		1	6	1%
BSB	Sport Management	BSPM	24	3			2	4		20		1	27	2%
BUSINESS			146	76	0	25	18	30	0	126	3	20	222	20%
% of Business			66%	34%	0%	11%	8%	14%	0%	57%	1%	9%		
<u>SCHOOL OF DIPLOMACY & INTERNATIONAL RELATIONS</u>														
BSIR	Dipl & Int'l Rel (Joint w/MA Dipl)	DIPJ		1						1			1	0%
BSIR	Diplomacy & Int'l Relations	DIPL	14	28		1	9	4		25	1	2	42	4%
DIPLOMACY			14	29	0	1	9	4	0	26	1	2	43	4%
% of Diplomacy			33%	67%	0%	2%	21%	9%	0%	60%	2%	5%		
<u>COLLEGE OF EDUCATION & HUMAN SERVICES</u>														
BSE	Elementary/Special Educ	ESED	2	31			1	6		23		3	33	3%
BSE	Secondary Education	SCED	3	10				3		10			13	1%
BSE	Secondary Special Education	SSED		2			1			1			2	0%
BSE	Special Education (Spch/Lng)	DVSL/DVSN		26		3	2	4		16		1	26	2%
EDUCATION			5	69	0	3	4	13	0	50	0	4	74	7%
% of Education			7%	93%	0%	4%	5%	18%	0%	68%	0%	5%		
<u>COLLEGE OF NURSING</u>														
BSN	Nursing	NURS	16	111		18	20	17		58	4	10	127	12%
BSN	Nursing (Online)	NURV		3			1			2			3	0%
BSN	Nursing (RN)	NURN		6			1			4		1	6	1%
BSN	Nursing 2nd Degree	NUSD	4	36		4	8	5		17		6	40	4%
BSN	Nursing 2nd Degree (RN)	NUSN	1			1							1	0%
BSN	Nursing Accel 2nd Dgr (GCU)	NUAG	5	24		2	4	1		15	1	6	29	3%
NURSING			26	180	0	25	34	23	0	96	5	23	206	19%
% of Nursing			13%	87%	0%	12%	17%	11%	0%	47%	2%	11%		

(Continued)

DEGREES EARNED 2014-15

Baccalaureates by Major

	GENDER		RACE/ETHNICITY							TOTAL		
	Men	Women	AI	As	B	H	PI	W	2+	U		
<u>SCHOOL OF THEOLOGY</u>												
BA Catholic Theol (Formation Trk) THEF	15			4		4		7			15	1%
BA Catholic Theol (General Trk) THEO	1	1						2			2	0%
THEOLOGY	16	1	0	4	0	4	0	9	0	0	17	2%
<i>% of Theology</i>	<i>94%</i>	<i>6%</i>	<i>0%</i>	<i>24%</i>	<i>0%</i>	<i>24%</i>	<i>0%</i>	<i>53%</i>	<i>0%</i>	<i>0%</i>	<i>2%</i>	
BACCALAUREATE	428	673	0	110	150	176	0	575	20	70	1,101	100%
<i>% of Total</i>	<i>39%</i>	<i>61%</i>	<i>0%</i>	<i>10%</i>	<i>14%</i>	<i>16%</i>	<i>0%</i>	<i>52%</i>	<i>2%</i>	<i>6%</i>	<i>100%</i>	

* †

* **Note:** The following racial categories were used: American Indian or Alaska Native (AI), Asian (As), Black or African American (B), Hispanic/Latino (H), Native Hawaiian or Other Pacific Islander (PI), White (W), Two or more races (2+), and Unknown (U).

† **Source:** Data provided from the university's registration files on Banner.

DEGREES EARNED 2014-15

Master's by Major

			GENDER		RACE/ETHNICITY							TOTAL	%	
			Men	Women	AI	As	B	H	PI	W	2+			U
<u>COLLEGE OF ARTS & SCIENCES</u>														
MA	Asian Area Studies	ASIA	2	6		5				1		2	8	1%
MA	Corporate & Prof'l Comm	CPOC		1			1						1	0%
MA	Corporate & Public Comm	CPCO	1							1			1	0%
MA	English	ENGL	4	8						10	1	1	12	1%
MA	History	HIST	5	1			1	1		4			6	1%
MA	Jewish Christian Stds	JCST	3	1			1			2		1	4	0%
MA	Museum Professions	ARMS	5	19			1	2		17		4	24	3%
MA	Public Relations	COPR		3			1			1	1		3	0%
MA	Strategic Comm & Ldr (Online)	MACV	9	16			9			16			25	3%
MA	Strategic Communication	SCOM	6	8		1	2	3		7		1	14	1%
MPA	Public Administration	PSMA	20	13			11	4		15	2	1	33	3%
MS	Biology	BIOL	3	5			2			6			8	1%
MS	Chemistry	CHEM	3	5		3	1	1		3			8	1%
MS	Experimental Psychology	PSEP	2	5				2		3	1	1	7	1%
MS	Microbiology	MIBI	3	2						4		1	5	1%
ARTS & SCIENCES			66	93	0	9	30	13	0	90	5	12	159	17%
% of Arts & Sciences			42%	58%	0%	6%	19%	8%	0%	57%	3%	8%		
<u>SCHOOL OF BUSINESS</u>														
MBA	Accounting	BACC	4	3		2				2	1	2	7	1%
MBA	Finance	BFIN	31	17		18	4	2		18		6	48	5%
MBA	Information Technology Mgmt	BITM	1			1							1	0%
MBA	International Business	BINB	1	5		1	2			2		1	6	1%
MBA	Management	BMGN	6	2		3				3		2	8	1%
MBA	Marketing	BMKT	8	5		1	2	1		7		2	13	1%
MBA	Sport Management	BSPM	3							1		2	3	0%
MBA	Supply Chain Management	BSCM	5	3		3	1	1		3			8	1%
MSAC	Accounting	BGAC	23	14		17		1		13		6	37	4%
MSPA	Professional Accounting	BGPA	9	9		5		1		11		1	18	2%
BUSINESS			91	58	0	51	9	6	0	60	1	22	149	16%
% of Business			61%	39%	0%	34%	6%	4%	0%	40%	1%	15%		
<u>SCHOOL OF DIPLOMACY & INTERNATIONAL RELATIONS</u>														
MADI	Diplomacy & Int'l Relations	DIPL	41	32		2	12	7		43	3	6	73	8%
DIPLOMACY			41	32	0	2	12	7	0	43	3	6	73	8%
% of Diplomacy			56%	44%	0%	3%	16%	10%	0%	59%	4%	8%		
<u>COLLEGE OF EDUCATION & HUMAN SERVICES</u>														
MA	Counseling	CNSL	2	6						5		3	8	1%
MA	Counseling (Online)	CNSV	2	26			4	1		21		2	28	3%
MA	Human Res Trng (Police)	HRTL	28	18			2	7		6		31	46	5%
MA	Human Res Trng (Police/Online)	HRTV	14	5			3	2		8		6	19	2%

(Continued)

DEGREES EARNED 2014-15

Master's by Major

			GENDER		RACE/ETHNICITY						TOTAL			
			Men	Women	AI	As	B	H	PI	W	2+	U		
COLLEGE OF EDUCATION & HUMAN SERVICES (Continued)														
MA	Psychological Studies	PSST	4	10		1		2		11			14	1%
MA	School Counseling	SCOU	1	4		2	1			1		1	5	1%
MA	School Counseling (Online)	SCOV	5	21			2	1		20		3	26	3%
MA	Special Education	SPED	4	6				1		8		1	10	1%
MAE	College Std Personnel Admin	CSPA	3	2		1		1		3			5	1%
MAE	Ed Ldrsp, Mgt & Policy	ELMP	2	3			1	1		3			5	1%
MAE	Ed Ldrsp, Mgt & Policy (Exec)	EXMA	8	18			1	2		4		19	26	3%
MAE	Ed Ldrsp, Mgt & Policy (Online)	ELMV		3			2					1	3	0%
MAE	Educational Media Spec	EMSC	1	2						2		1	3	0%
MAE	Instructional Design & Tech	IDAT	4	9		1	1	1		7	1	2	13	1%
MSMF	Marriage and Family Therapy	MACS	1	8			3	1		5			9	1%
EDS	Ed Ldrsp, Mgt & Policy	ELMP	3	4			2			3		2	7	1%
EDS	Ed Ldrsp, Mgt & Policy (Exec)	EXES	8	23			5	2		13		11	31	3%
EDS	Ed Ldrsp, Mgt & Policy (Police)	ELPP	4	1			1			2		2	5	1%
EDS	Marriage and Family Therapy	MACS		2			2						2	0%
EDS	Prof Counseling	PROC	2	5						4		3	7	1%
EDS	Prof Counseling (Online)	PROV	2	21			3	1		14		5	23	2%
EDS	School & Comm Psych	SPSY	1	4						5			5	1%
EDUCATION			99	201	0	5	33	23	0	145	1	93	300	31%
<i>% of Education</i>			<i>33%</i>	<i>67%</i>	<i>0%</i>	<i>2%</i>	<i>11%</i>	<i>8%</i>	<i>0%</i>	<i>48%</i>	<i>0%</i>	<i>31%</i>		
SCHOOL OF HEALTH & MEDICAL SCIENCES														
MHA	Healthcare Administration	HCAD	5	18		7	6	2		5		3	23	2%
MHA	Healthcare Admin (Online)	HCAV	9	18		2	5	4		13	2	1	27	3%
MS	Athletic Training	GMAT	11	9		1	2	1		14	2		20	2%
MS	Occupational Therapy	GMOT	5	28		3	1	1	1	21	2	4	33	3%
MS	Physician Assistant	GMPA	3	24		3	2	4		16		2	27	3%
MS	Speech & Lng Pathology	GMSL		41		2	2	4		30	1	2	41	4%
HEALTH & MEDICAL SCIENCES			33	138	0	18	18	16	1	99	7	12	171	18%
<i>% of Health & Medical Sciences</i>			<i>19%</i>	<i>81%</i>	<i>0%</i>	<i>11%</i>	<i>11%</i>	<i>9%</i>	<i>1%</i>	<i>58%</i>	<i>4%</i>	<i>7%</i>		
COLLEGE OF NURSING														
MSN	Case Mgt Health Sys Admin	MSCH	1	2			1			2			3	0%
MSN	Clinical Nurse Leader	NULD	4	15		2	4	1		10		2	19	2%
MSN	Health Systems Admin	MSHS		4			3					1	4	0%
MSN	Pediatric Nurse Pract	MSNY		16		2				12	1	1	16	2%
MSN	Primary Care Adult NP - Geron	MNPC	1	12		3	1	2		5		2	13	1%
MSN	School Nursing	MSNS		1						1			1	0%
NURSING			6	50	0	7	9	3	0	30	1	6	56	6%
<i>% of Nursing</i>			<i>11%</i>	<i>89%</i>	<i>0%</i>	<i>13%</i>	<i>16%</i>	<i>5%</i>	<i>0%</i>	<i>54%</i>	<i>2%</i>	<i>11%</i>		

(Continued)

DEGREES EARNED 2014-15

Master's by Major

			GENDER		RACE/ETHNICITY						TOTAL			
			Men	Women	AI	As	B	H	PI	W	2+	U		
<u>SCHOOL OF THEOLOGY</u>														
MAM	Ministry Spiritual Dir	SPTM		2				1		1			2	0%
MAT	Biblical Studies	BIBL/BIBN	1							1			1	0%
MAT	Christian Ethics	CETH/CETN	1							1			1	0%
MAT	Ecclesial History	HSTD/HSTN	7				1		5		1		7	1%
MAT	Systematic Theology	STHO/STHN	27	5		1	6		7		18		32	3%
MDM	Divinity	DIVN	1				1						1	0%
MDM	Divinity (Seminarian)	DIVS	8			2	3		2		1		8	1%
THEOLOGY			45	7	0	3	0	12	0	17	0	20	52	5%
% of Theology			87%	13%	0%	6%	0%	23%	0%	33%	0%	38%		
MASTERS			381	579	0	95	111	80	1	484	18	171	960	100%
% of Total			40%	60%	0%	10%	12%	8%	0%	50%	2%	18%	100%	

*, †

* **Note:** The following racial categories were used: American Indian or Alaska Native (AI), Asian (As), Black or African American (B), Hispanic/Latino (H), Native Hawaiian or Other Pacific Islander (PI), White (W), Two or more races (2+), and Unknown (U).

† **Source:** Data provided from the university's registration files on Banner.

DEGREES EARNED 2014-15

Doctoral by Major

			GENDER		RACE/ETHNICITY							TOTAL	%	
			Men	Women	AI	As	B	H	PI	W	2+	U		
<u>COLLEGE OF ARTS & SCIENCES</u>														
PHD	Chemistry	CHEM	2	3		4	1						5	4%
PHD	Molecular Bioscience	MOBS	1	1		1						1	2	2%
ARTS & SCIENCES			3	4	0	5	1	0	0	0	0	1	7	6%
% of Arts & Sciences			43%	57%	0%	71%	14%	0%	0%	0%	0%	14%		
<u>COLLEGE OF EDUCATION & HUMAN SERVICES</u>														
EDD	Administration & Suprvsn (Exec)	EXED		1			1						1	1%
EDD	Ed Ldrsp, Mgt & Policy	ELMP	9	3				1		7		4	12	10%
EDD	Ed Ldrsp, Mgt & Policy (Exec)	EXEC	8	8			3	1		8		4	16	14%
EDD	Higher Education	HRED		4						2		2	4	3%
PHD	Counseling Psychology	CSPS	3	3		2		1		3			6	5%
PHD	Higher Education	HRED	6	8		2	2	1		5		4	14	12%
EDUCATION			26	27	0	4	6	4	0	25	0	14	53	46%
% of Education			49%	51%	0%	8%	11%	8%	0%	47%	0%	26%		
<u>SCHOOL OF HEALTH & MEDICAL SCIENCES</u>														
DPT	Physical Therapy	GDPT	13	18		3	2	3		22	1		31	27%
PHD	Health Sciences	HSCI	4	9			1			7		5	13	11%
HEALTH & MEDICAL SCIENCES			17	27	0	3	3	3	0	29	1	5	44	38%
% of Health & Medical Sciences			39%	61%	0%	7%	7%	7%	0%	66%	2%	11%		
<u>COLLEGE OF NURSING</u>														
DNP	Advanced Practice Nursing	NUNP		2						2			2	2%
PHD	Nursing	NURS		9						8		1	9	8%
NURSING			0	11	0	0	0	0	0	10	0	1	11	10%
% of Nursing			0%	100%	0%	0%	0%	0%	0%	91%	0%	9%		
DOCTORAL			46	69	0	12	10	7	0	64	1	21	115	100%
% of Total			40%	60%	0%	10%	9%	6%	0%	56%	1%	18%	100%	

*, †

* **Note:** The following racial categories were used: American Indian or Alaska Native (AI), Asian (As), Black or African American (B), Hispanic/Latino (H), Native Hawaiian or Other Pacific Islander (PI), White (W), Two or more races (2+), and Unknown (U).

† **Source:** Data provided from the university's registration files on Banner.

DEGREES EARNED 2014-15

Law

			GENDER		RACE/ETHNICITY							TOTAL	%	
			Men	Women	AI	As	B	H	PI	W	2+	U		
<u>SCHOOL OF LAW</u>														
MSJ	Health Law	HCST	2	4			1	1		2		2	6	3%
MSJ	Health Law & Int'l Property	HCIP		5						1		4	5	2%
MSJ	Intellectual Property	INPR		2								2	2	1%
JD	Law	LAW	86	108	1	5	10	14	7	153		4	194	94%
LAW			88	119	1	5	11	15	7	156	0	12	207	100%
% of Total			43%	57%	0%	2%	5%	7%	3%	75%	0%	6%	100%	

* †

* **Note:** The following racial categories were used: American Indian or Alaska Native (AI), Asian (As), Black or African American (B), Hispanic/Latino (H), Native Hawaiian or Other Pacific Islander (PI), White (W), Two or more races (2+), and Unknown (U).

† **Source:** Data provided from the university's registration files on Banner.

FACULTY & EMPLOYEES

HISTORICAL TRENDS: FULL-TIME FACULTY

	<i>Fall</i> 2006	<i>Fall</i> 2007	<i>Fall</i> 2008	<i>Fall</i> 2009	<i>Fall</i> 2010	<i>Fall</i> 2011	<i>Fall</i> 2012	<i>Fall</i> 2013	<i>Fall</i> 2014	<i>Fall</i> 2015
<u>FULL-TIME</u>										
Academic Affairs (Core)	-	-	-	-	-	3	5	5	7	8
Arts & Sciences	198	194	202	203	195	197	199	198	194	166
Business	48	44	48	50	47	44	44	45	45	46
Communication & Arts	-	-	-	-	-	-	-	-	-	32
Education	45	45	44	44	43	43	41	45	44	45
Diplomacy	14	15	16	15	15	16	16	15	14	15
Nursing	45	39	40	41	39	39	41	41	41	45
Health & Med Sci	39	37	39	40	38	41	41	40	44	50
Theology	5	5	5	8	8	10	10	10	9	8
Law	55	53	58	59	61	63	63	60	56	52
<u>FULL-TIME</u>	449	432	452	460	446	456	460	459	454	467
<u>by Gender</u>										
Men	240	232	237	240	237	234	237	235	228	235
<u>Women</u>	<u>209</u>	<u>200</u>	<u>215</u>	<u>220</u>	<u>209</u>	<u>222</u>	<u>223</u>	<u>224</u>	<u>226</u>	<u>232</u>
<i>Total</i>	449	432	452	460	446	456	460	459	454	467
<u>by Race/Ethnicity</u>										
Non-Res Alien	4	4	15	18	17	13	14	15	5	6
Hispanic	14	11	11	13	14	14	14	13	17	19
Amer Ind/Alaskan	1	0	0	0	0	1	1	1	1	0
Asian	35	37	35	34	32	33	35	35	36	40
Black/African Amer	19	19	22	22	24	22	21	22	20	21
Hawaiian/Pacific Islr	-	-	-	-	-	0	0	0	0	0
White	370	357	366	370	355	368	363	361	359	366
Two or more races	-	-	-	-	-	0	0	0	0	1
<u>Unknown</u>	<u>6</u>	<u>4</u>	<u>3</u>	<u>3</u>	<u>4</u>	<u>5</u>	<u>12</u>	<u>12</u>	<u>16</u>	<u>14</u>
<i>Total</i>	449	432	452	460	446	456	460	459	454	467
<u>by Rank</u>										
Professor	114	114	119	121	121	112	124	123	119	115
Associate Professor	148	146	140	148	155	166	164	167	169	170
Assistant Professor	128	116	124	128	111	107	100	104	97	96
Instructor	22	21	26	23	17	20	25	25	31	41
<u>Other</u>	<u>37</u>	<u>35</u>	<u>43</u>	<u>40</u>	<u>42</u>	<u>51</u>	<u>47</u>	<u>40</u>	<u>38</u>	<u>45</u>
<i>Total</i>	449	432	452	460	446	456	460	459	454	467
<u>by Tenure</u>										
Tenured	221	223	231	233	238	241	251	246	244	242
On-Track	112	100	98	97	86	81	70	74	59	62
<u>Other</u>	<u>116</u>	<u>109</u>	<u>123</u>	<u>130</u>	<u>122</u>	<u>134</u>	<u>139</u>	<u>139</u>	<u>151</u>	<u>163</u>
<i>Total</i>	449	432	452	460	446	456	460	459	454	467

*, †, ‡

* **Note:** Excluded from these figures are priest faculty as their services are considered donated or contributed.

† **Note:** Excluded from these figures are librarians even though they may hold academic rank.

‡ **Source:** Banner Human Resource data extracts used for IPEDS reporting filed annually with the U.S. Department of Education.

HISTORICAL TRENDS: FULL-TIME FACULTY

Full-time Faculty by Gender

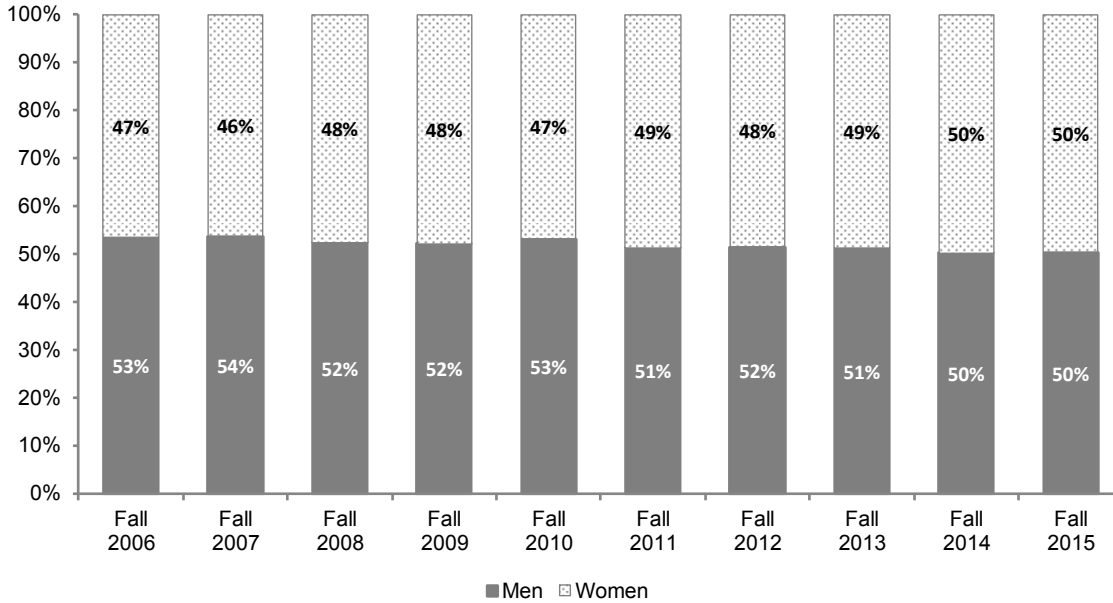

Full-time Faculty by Race/Ethnicity

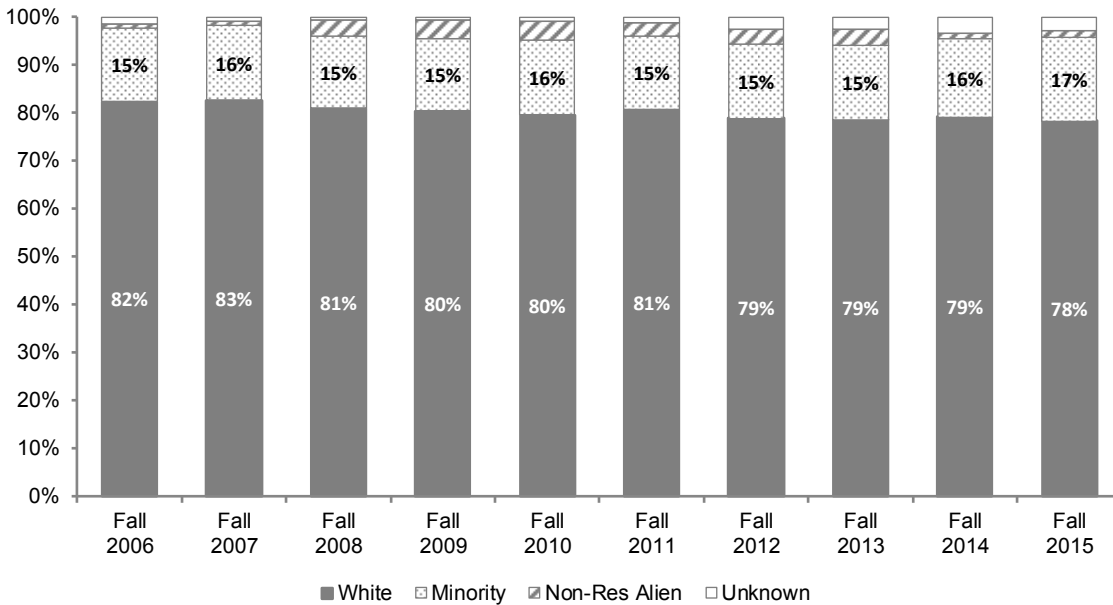

HISTORICAL TRENDS: FULL-TIME FACULTY

Full-time Faculty by Rank

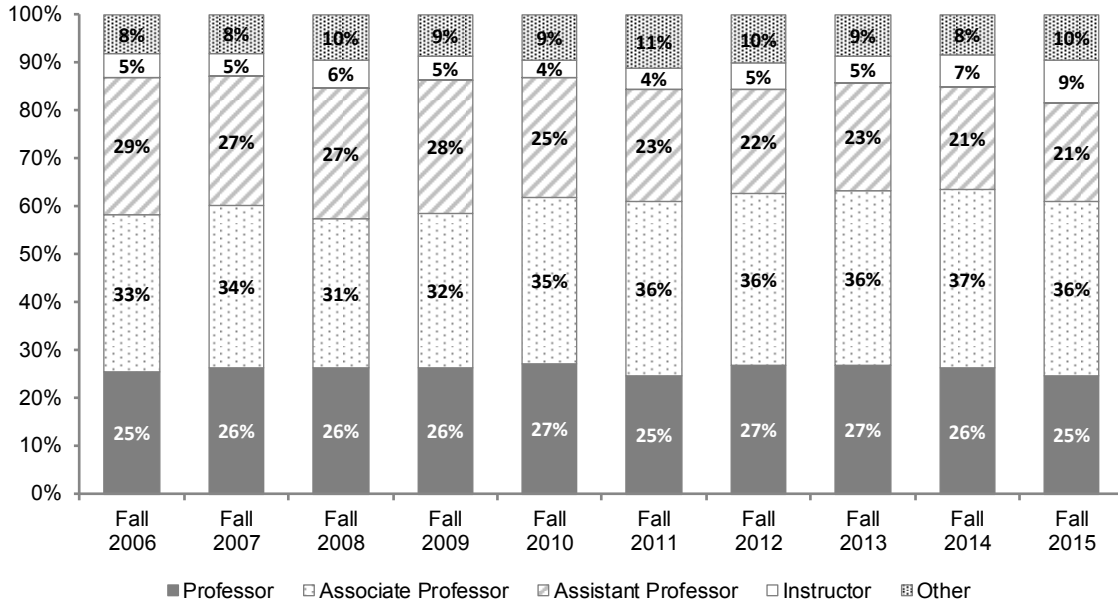

Full-time Faculty by Tenure Status

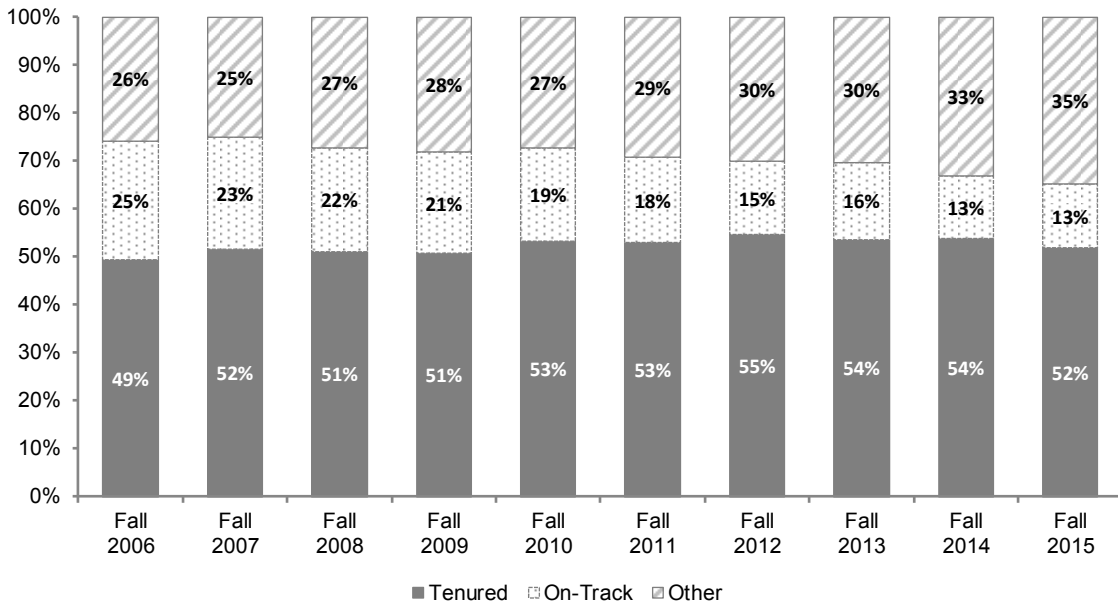

HISTORICAL TRENDS: EMPLOYEES

Full-Time

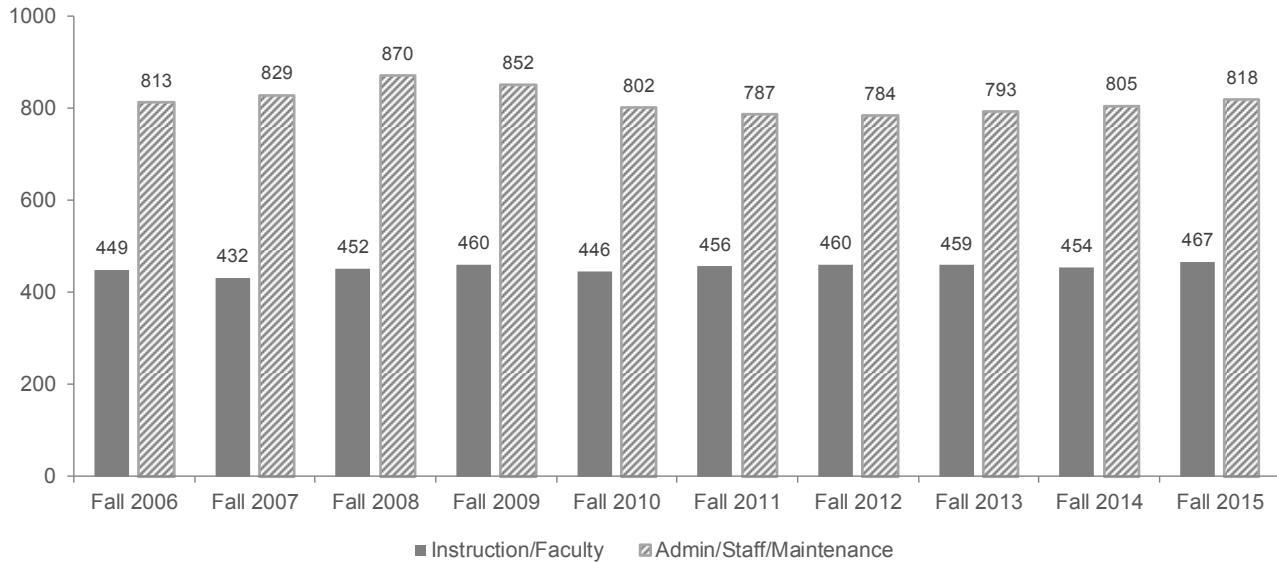

	Fall 2006	Fall 2007	Fall 2008	Fall 2009	Fall 2010	Fall 2011	Fall 2012	Fall 2013	Fall 2014	Fall 2015
Full-time										
Instruction/Faculty	449	432	452	460	446	456	460	459	454	467
Archivists/Curators/Museum	-	-	-	-	-	-	1	1	1	1
Librarians	-	-	-	-	-	-	21	20	19	21
Library Technicians	-	-	-	-	-	-	22	24	22	22
Student/Academic Affairs	-	-	-	-	-	-	104	99	97	99
Management Occupation	-	-	-	-	-	-	93	97	107	106
Business/Finance Oper	-	-	-	-	-	-	88	91	92	94
Computer/Engineering/Science	-	-	-	-	-	-	65	77	73	69
Comm Svc/Legal/Arts/Media	-	-	-	-	-	-	104	109	122	127
Healthcare Pract & Tech	-	-	-	-	-	-	12	13	13	13
Service Occupations	-	-	-	-	-	-	44	45	43	48
Office/Admin Support	-	-	-	-	-	-	181	170	171	170
Natural Res/Constr/Maint	-	-	-	-	-	-	45	44	42	44
Prod/Transportation/Moving	-	-	-	-	-	-	4	3	3	4
Exec/Admin/Mng'r'l	72	77	86	81	81	86	-	-	-	-
Service/Support	420	430	469	455	429	415	-	-	-	-
Technical/Paraprof	23	22	27	23	26	17	-	-	-	-
Clerical/Secretarial	231	232	221	221	201	196	-	-	-	-
Skilled Craft	17	17	27	28	26	27	-	-	-	-
Service/Maintenance	50	51	40	44	39	46	-	-	-	-
FULL-TIME	1,262	1,261	1,322	1,312	1,248	1,243	1,244	1,252	1,259	1,285
% of Total	63%	61%	64%	67%	64%	63%	62%	61%	60%	60%

(Continued)

HISTORICAL TRENDS: EMPLOYEES

Part-Time

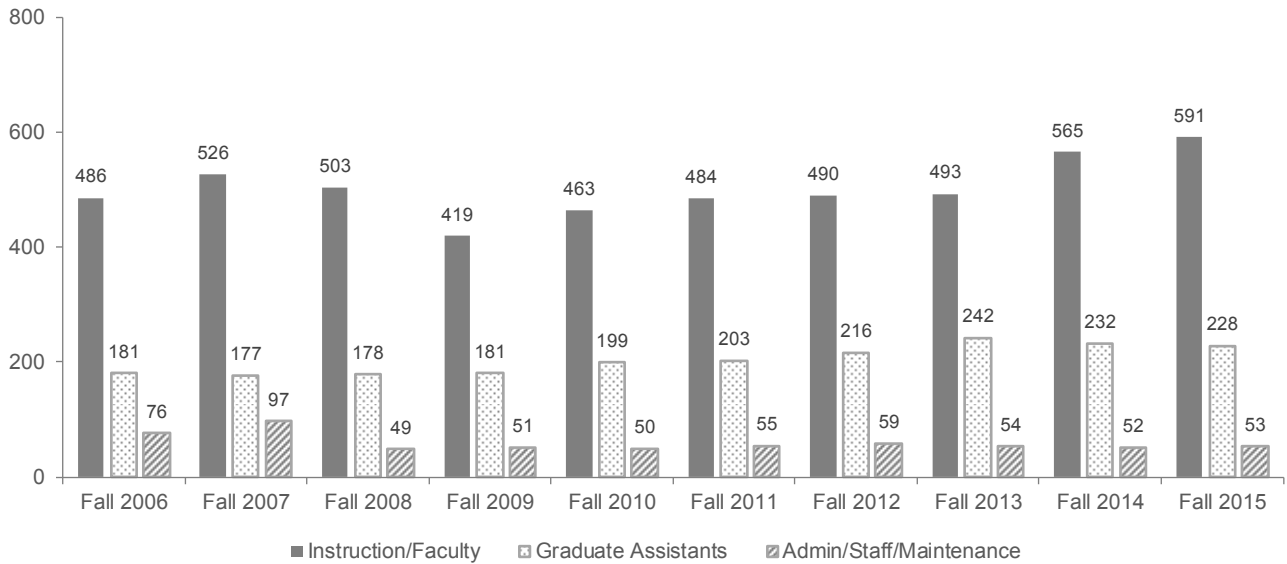

	Fall 2006	Fall 2007	Fall 2008	Fall 2009	Fall 2010	Fall 2011	Fall 2012	Fall 2013	Fall 2014	Fall 2015
<i>Part-time</i>										
Instruction/Faculty	486	526	503	419	463	484	490	493	565	591
Graduate Assistants	181	177	178	181	199	203	216	242	232	228
Archivists/Curators/Museum	-	-	-	-	-	-	0	0	0	0
Librarians	-	-	-	-	-	-	0	0	0	0
Library Technicians	-	-	-	-	-	-	3	3	2	1
Student/Academic Affairs	-	-	-	-	-	-	13	15	15	12
Management Occupation	-	-	-	-	-	-	1	2	1	1
Business/Finance Oper	-	-	-	-	-	-	3	1	1	1
Computer/Engineering/Science	-	-	-	-	-	-	7	3	5	6
Comm Svc/Legal/Arts/Media	-	-	-	-	-	-	19	19	17	20
Healthcare Pract & Tech	-	-	-	-	-	-	3	2	2	2
Service Occupations	-	-	-	-	-	-	0	0	0	2
Office/Admin Support	-	-	-	-	-	-	10	9	9	8
Natural Res/Constr/Maint	-	-	-	-	-	-	0	0	0	0
Prod/Transportation/Moving	-	-	-	-	-	-	0	0	0	0
Exec/Admin/Mngr'l	1	1	1	1	3	1	-	-	-	-
Service/Support	59	82	35	38	34	42	-	-	-	-
Technical/Paraprof	0	0	1	0	0	1	-	-	-	-
Clerical/Secretarial	16	14	12	12	12	10	-	-	-	-
Skilled Craft	0	0	0	0	0	0	-	-	-	-
Service/Maintenance	0	0	0	0	1	1	-	-	-	-
PART-TIME	743	800	730	651	712	742	765	789	849	872
<i>% of Total</i>	37%	39%	36%	33%	36%	37%	38%	39%	40%	40%
TOTAL EMPLOYEES	2,005	2,061	2,052	1,963	1,960	1,985	2,009	2,041	2,108	2,157

HISTORICAL TRENDS: EMPLOYEES

Full & Part-Time

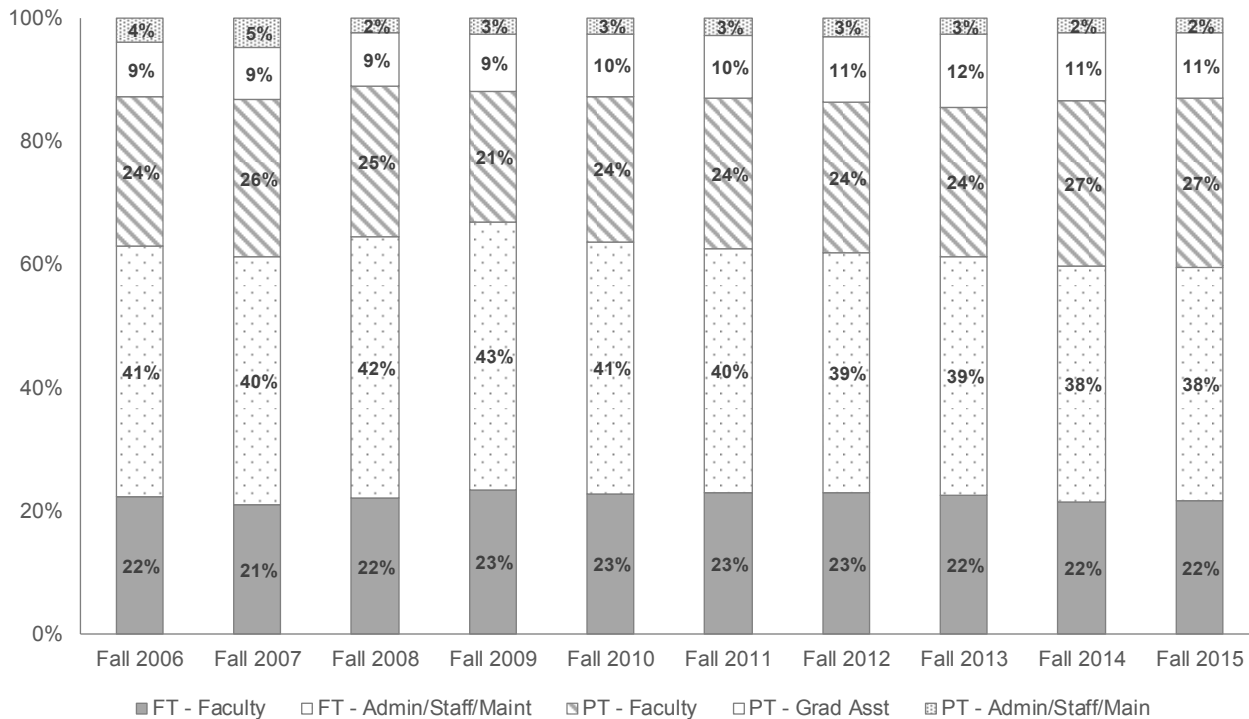

*, †, ‡, §

* **Note:** Employees are accounted for in one and only one position. Anyone engaged in two or more activities is only reported at his primary position.

† **Note:** Excluded from the report are employees whose services are donated or contributed, in particular priests.

‡ **Note:** Beginning in 2012, new occupational categories replaced the occupational activities previously used in IPEDS reporting. The change was required to align IPEDS categories with the 2010 Standard Occupational Classification (SOC) system. Below are descriptions for each of the occupational categories:

- **Instruction/Faculty** - persons whose primary responsibilities are for the purpose of conducting instruction, research and/or public service.
- **Archivist/Curators/Museum** - appraise, edit, and safekeeping of permanent records and historical documents; administer collectible or historical collections; restore, maintain, or prepare objects in museum collections for storage, research, or exhibit
- **Librarians** - administer libraries and perform related library services; tasks may include selecting, acquiring, cataloguing, classifying, circulating, and maintaining library materials
- **Library Technicians** - assist librarians by helping readers in the use of library catalogs, databases, and indexes to locate books and other materials; compile records; sort and shelf books or other media; check materials in and out of the circulation process.
- **Student/Academic Affairs** - all education workers not listed separately in the other categories.
- **Management Occupations** - top executives; managers; and education administrators.
- **Business/Financial Oper** - business operations specialists (such as purchasing agents, compliance officers, human resource workers, fundraisers, market analysts) and financial specialists (such as accountants, auditors, budget analysts, loan officers and tax specialists).
- **Computer/Engineering/Science** - computer specialists (analysts, software developers, database and system administrators, and network specialists); engineers (architects, engineers, drafters, and engineering technicians);
- **Comm/Legal/Arts/Media** - community and social service occupations (such as counselors, social workers, and religious workers); legal occupations (lawyers, paralegals, and legal assistants); along with various arts, entertainment, sports and media occupations.
- **Healthcare Pract & Tech** - occupations such as dentists, physicians, nurses, laboratory technicians, and athletic trainers.
- **Service Occupations** - healthcare support occupations (such as therapists, medical assistants, and psychiatrists); protective services (such as security guards); as well as building, grounds cleaning and maintenance occupations (janitors, landscapers, and groundskeepers).
- **Office & Admin Support** - occupations such as secretaries, administrative assistants, switchboard operators, financial clerks, record clerks, postal workers, data entry keyers, and computer operators.
- **Natural Res/Constr/Maint** - construction occupations (carpenters, masons, electricians, painters, plumbers, and their assistants) as well as installation and repair occupations (heating, air conditioning and refrigeration mechanics, equipment repairers and mechanics)
- **Produc'n/Transport/Moving** - occupations such as metal workers, printers, and transportation workers.
- **Graduate Assistants** - graduate students who assist with either teaching (instruction, preparing exams, grading), research, or office duties.

§ **Source:** Banner Human Resource data extracts used for IPEDS reporting filed annually with the U.S. Department of Education.

FALL 2015 FACULTY

Full-Time & Part-Time

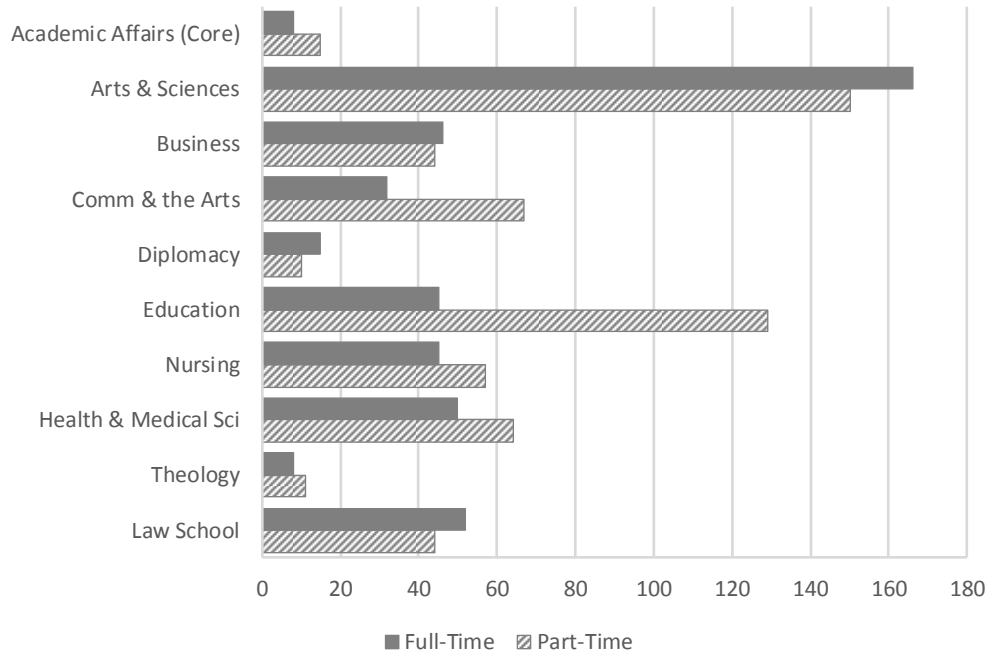

	<i>Full-Time</i>	<i>Part-Time</i>	<i>TOTAL</i>
Academic Affairs (Core)	8	15	23
Arts & Sciences	166	150	316
Business	46	44	90
Communication & the Arts	32	67	99
Diplomacy	15	10	25
Education	45	129	174
Nursing	45	57	102
Health & Medical Sciences	50	64	114
Theology	8	11	19
Law	52	44	96
TOTAL	467	591	1,058
%	44%	56%	100%

* , † , ‡ , §

* **Note:** Employees are accounted for in one and only one position. Anyone engaged in two or more activities is only reported at his primary position. Therefore, part-time faculty figures above would not include anyone working in another full-time position on campus.

† **Note:** Excluded from these figures are priest faculty as their services are considered donated or contributed.

‡ **Note:** Excluded from these figures are librarians even though they may hold academic rank.

§ **Source:** Banner Human Resource data extracts used for IPEDS reporting filed annually with the U.S. Department of Education.

FALL 2015 FULL-TIME FACULTY

by Gender

	AA (Core)	Arts & Sci	Bus	Comm & Arts	Dipl	Educ	Nurs	Hlth & Med Sci	Theol	Law	TOTAL	%
Men	7	98	34	17	9	21	1	16	7	25	235	50%
Women	1	68	12	15	6	24	44	34	1	27	232	50%
TOTAL	8	166	46	32	15	45	45	50	8	52	467	100%

by Race/Ethnicity

	AA (Core)	Arts & Sci	Bus	Comm & Arts	Dipl	Educ	Nurs	Hlth & Med Sci	Theol	Law	TOTAL	%
Non-Res Alien		4			1			1			6	1%
Am Ind/Alskn											0	0%
Asian		16	10		2	3	2	6		1	40	9%
Black/Afr Am		4		3	2	2	5	2		3	21	4%
Hispanic	1	8	1		1	3	2		1	2	19	4%
Pac Islldr/Haw											0	0%
White	6	127	35	27	8	36	35	40	7	45	366	78%
2+ races	1										1	0%
Unknown		7		2	1	1	1	1		1	14	3%
TOTAL	8	166	46	32	15	45	45	50	8	52	467	100%

by Age

	AA (Core)	Arts & Sci	Bus	Comm & Arts	Dipl	Educ	Nurs	Hlth & Med Sci	Theol	Law	TOTAL	%
20-29		1				1					2	0%
30-39	6	25	5	3	4	8	2	9	4	6	72	15%
40-49	2	44	6	7	5	9	7	19	1	18	118	25%
50-59		52	11	11	5	8	17	15	2	13	134	29%
60-69		33	19	8	1	8	15	6	1	7	98	21%
70+		11	5	3		11	4	1		8	43	9%
TOTAL	8	166	46	32	15	45	45	50	8	52	467	100%

*, †, ‡, §

[†] **Note:** Excluded from the report are faculty whose services are donated or contributed, in particular priests.

[‡] **Note:** Excluded from these figures are librarians even though they may hold academic rank.

[‡] **Note:** A non-resident alien is a person who is not a citizen of the U.S. and who is in this country on a visa or temporary basis.

[§] **Source:** Banner Human Resource data extracts used for IPEDS reporting filed annually with the U.S. Department of Education.

FALL 2015 FULL-TIME FACULTY

by Rank

	AA (Core)	Arts & Sci	Bus	Comm & Arts	Dipl	Educ	Nurs	Hlth & Med Sci	Theol	Law	TOTAL	%
Professor		45	9	6	4	9	1	4	1	36	115	25%
Associate Prof		72	24	13	7	13	12	17	3	9	170	36%
Assistant Prof		27	3	4	4	18	17	17	4	2	96	21%
Instructor		7	8	7		1	13	3		2	41	9%
Others	8	15	2	2		4	2	9		3	45	10%
TOTAL	8	166	46	32	15	45	45	50	8	52	467	100%

Above table corrected on 11/10/2016

by Tenure

	AA (Core)	Arts & Sci	Bus	Comm & Arts	Dipl	Educ	Nurs	Hlth & Med Sci	Theol	Law	TOTAL	%
Tenured		113	33	18	11	24	8	1		34	242	52%
On-Track		19	2	5	4	12	13			7	62	13%
Others	8	34	11	9		9	24	49	8	11	163	35%
TOTAL	8	166	46	32	15	45	45	50	8	52	467	100%

Above table corrected on 11/10/2016

by Highest Degree

	AA (Core)	Arts & Sci	Bus	Comm & Arts	Dipl	Educ	Nurs	Hlth & Med Sci	Theol	Law	TOTAL	%
Terminal	8	155	40	27	15	43	27	43	8	52	418	90%
Masters		11	3	4		2	18	7			45	10%
Bacc			3	1							4	1%
TOTAL	8	166	46	32	15	45	45	50	8	52	467	100%

*, †, ‡

* **Note:** Excluded from the report are faculty whose services are donated or contributed, in particular priests.

† **Note:** Excluded from the report are librarians even though they may hold academic rank.

‡ **Source:** Banner Human Resource data extracts used for IPEDS reporting filed annually with the U.S. Department of Education.

FALL 2015 FULL-TIME FACULTY

by Tenure, Rank, Gender & Race

	MALE										FEMALE										TOTAL	
	Sub Total	NRA	AI	As	B	H	PI	W	2+	U	Sub Total	NRA	AI	As	B	H	PI	W	2+	U		
TENURED																						
Professor	64			6	4	3		51			43			3	1	2		37				107
Assoc Professor	76	1		8	2	4		60		1	55			7	2	1		43			2	131
Asst Professor	3							3			1							1				4
Instructor	0										0											0
Other	0										0											0
TENURED	143	1	0	14	6	7	0	114	0	1	99	0	0	10	3	3	0	81	0	2	242	
% of Total	31%										21%											52%
NON-TENURED																						
ON TRACK																						
Professor	1							1			2							2				3
Assoc Professor	6							4		2	6				1			5				12
Asst Professor	18	2			1	1		11		3	29	1		4	3	1		18			2	47
Instructor	0										0											0
Other	0										0											0
NON-TEN ON TRACK	25	2	0	0	1	1	0	16	0	5	37	1	0	4	4	1	0	25	0	2	62	
% of Total	5%										8%											13%
OTHER																						
Professor	3			1				2			2							2				5
Assoc Professor	12	1		2		1		8			15			1	2			12				27
Asst Professor	14			1		1		12			31	1		3		1		25			1	45
Instructor	19							17		2	22			2	3	2		15				41
Other	19					1		17		1	26			2	2	1		20			1	45
OTHER	67	1	0	4	0	3	0	56	1	2	96	1	0	8	7	4	0	74	0	2	163	
% of Total	14%										21%											35%
TOTAL																						
Professor	68	0	0	7	4	3	0	54	0	0	47	0	0	3	1	2	0	41	0	0	115	
Assoc Professor	94	2	0	10	2	5	0	72	0	3	76	0	0	8	5	1	0	60	0	2	170	
Asst Professor	35	2	0	1	1	2	0	26	0	3	61	2	0	7	3	2	0	44	0	3	96	
Instructor	19	0	0	0	0	0	0	17	0	2	22	0	0	2	3	2	0	15	0	0	41	
Other	19	0	0	0	0	1	0	17	1	0	26	0	0	2	2	1	0	20	0	1	45	
TOTAL	235	4	0	18	7	11	0	186	1	8	232	2	0	22	14	8	0	180	0	6	467	
% of Total	50%										50%											100%

*, †, ‡, §

* **Note:** The following racial categories were used: Non-Resident Alien (NRA), American Indian or Alaska Native (AI), Asian (As), Black or African American (B), Hispanic/Latino (H), Native Hawaiian or Other Pacific Islander (PI), White (W), Two or more races (2+), and Unknown (U). A Non-Resident Alien is a person who is NOT a citizen of the United States and does NOT hold a permanent residence card.

† **Note:** Excluded from the report are faculty whose services are donated or contracted, in particular priests.

‡ **Note:** Excluded from the report are librarians even though they may hold academic rank.

§ **Source:** From data prepared for IPEDS Faculty reporting filed annually with the U.S. Department of Education.

FALL 2015 FULL-TIME FACULTY

Faculty by Race/Ethnicity

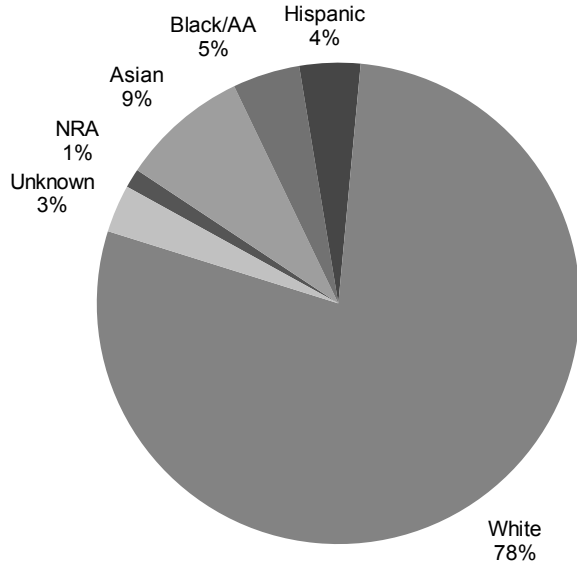

Faculty by Age

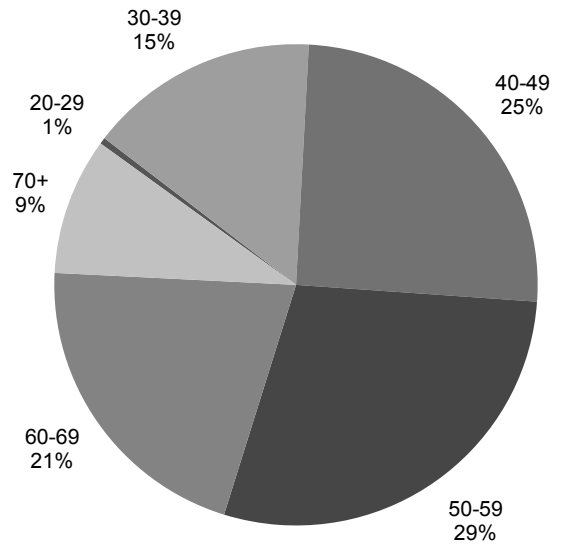

Faculty by Rank

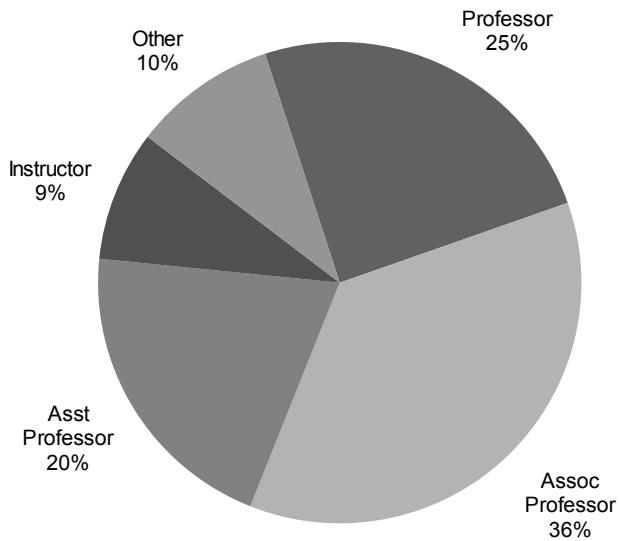

Faculty by Tenure

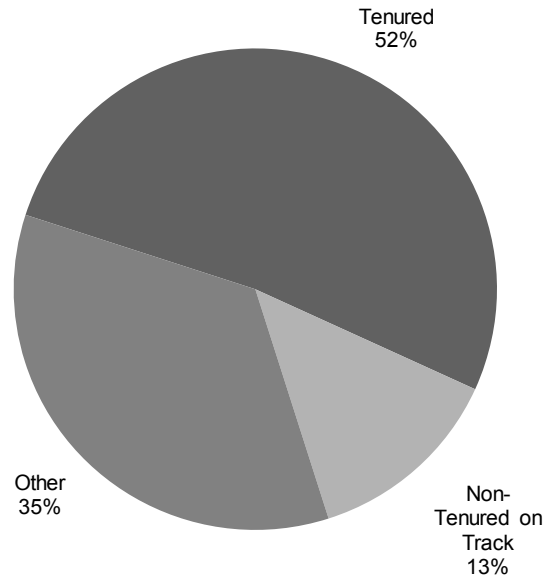

FALL 2015 EMPLOYEES

by Occupation, Gender & Race

	MALE										FEMALE										TOTAL	
	Total Male	NR	AI	As	B	H	PI	W	2+	U	Total Female	NR	AI	As	B	H	PI	W	2+	U		
Full-time																						
Instruction/Faculty	235	4		18	7	11		186	1	8	232	2		22	14	8		180		6		467
Archivist/Curator/Museum	0										1							1				1
Librarians	5			2					3		16			1	1			13	1			21
Library Technicians	7				2	1		4			15			3	6	1		5				22
Student/Academic Affairs	34				10	2		21		1	65	1		2	13	6		37		6		99
Management Occupation	52		1	7	5			38		1	54			2	1	6		44		1		106
Business/Finance Oper	48			2	5	5		35		1	46			4	7	3		30	1	1		94
Computer/Eng/Science	50	4		9	4	1		28		4	19			8	2	2		6		1		69
Comm/Legal/Arts/Media	51			1	6	4		39		1	76	1	3	8	11		46	1	6			127
Healthcare Pract & Tech	6							6			7							7				13
Service Occupations	36				5	5		25		1	12				7			4		1		48
Office/Admin Support	21				7	3		11			149			2	54	15		76		2		170
Natural Res/Constr/Maint	44				3	2		39			0											44
Prod/Transport'n/Moving	4					1		3			0											4
FULL-TIME	593	8	1	39	54	35	0	438	1	17	692	3	1	47	113	52	0	449	3	24	1,285	
<i>% of Full-time Total</i>	<i>46%</i>										<i>54%</i>											<i>100%</i>
Part-time																						
Instruction/Faculty	265	3		8	12	12		226		4	326	4		13	32	16		248	1	12		591
Graduate Assistants	97	7	1	6	5	15		63			131	15	0	8	18	12		70	1	7		228
Archivist/Curator/Museum	0										0											0
Librarians	0										0											0
Library Technicians	0										1							1				1
Student/Academic Affairs	4							4			8					1		6		1		12
Management Occupation	1							1			0											1
Business/Finance Oper	1				1						0											1
Computer/Eng/Science	2			1				1			4	1						3				6
Comm/Legal/Arts/Media	5	1						4			15	1		1	1			10	1	1		20
Healthcare Pract & Tech	0										2							2				2
Service Occupations	2				1					1	0											2
Office/Admin Support	1							1			7				3			4				8
Natural Res/Constr/Maint	0										0											0
Prod/Transport'n/Moving	0										0											0
PART-TIME	378	11	1	15	19	27	0	300	0	5	494	21	0	22	54	29	0	344	3	21	872	
<i>% of Part-time Total</i>	<i>43%</i>										<i>57%</i>											<i>100%</i>
TOTAL EMPLOYEES	971	19	2	54	73	62	0	738	1	22	1,186	24	1	69	167	81	0	793	6	45	2,157	
<i>% of Total Employees</i>	<i>45%</i>										<i>55%</i>											<i>100%</i>

FALL 2015 EMPLOYEES

Full-time Employees

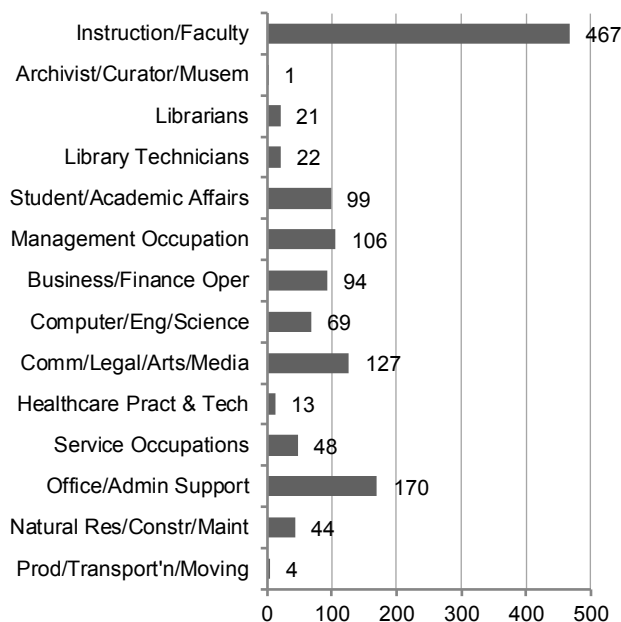

Part-time Employees

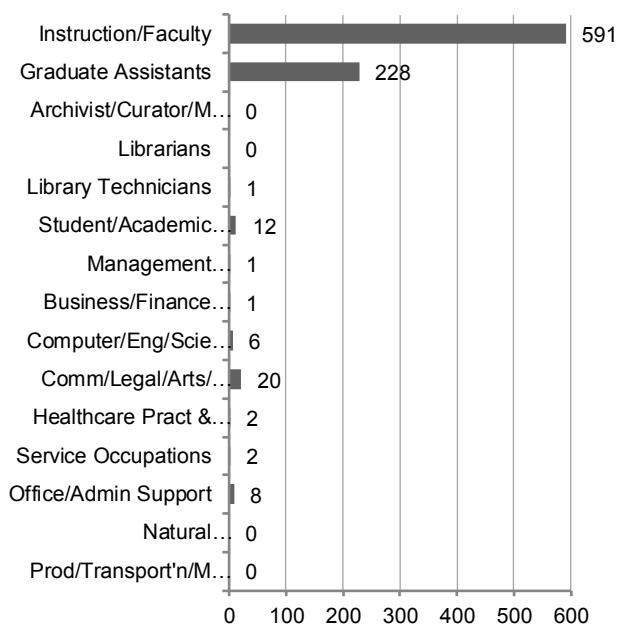

*, †, ‡, §, **

* **Note:** Employees are accounted for in one and only one position. Anyone engaged in two or more activities is only reported at his primary position.

† **Note:** Excluded from the report are employees whose services are donated or contributed, in particular priests.

‡ **Note:** The following racial categories were used: Non-Resident Alien (NR), American Indian or Alaska Native (AI), Asian (As), Black or African American (B), Hispanic/Latino (H), Native Hawaiian or Other Pacific Islander (PI), White (W), Two or more races (2+), and Unknown (U).

§ **Note:** A Non-Resident Alien is a person who is NOT a citizen of the United States and does NOT hold a permanent residence card.

Below are descriptions for each of the occupational categories:

- **Postsec Teachers** - persons whose primary responsibilities are for the purpose of conducting instruction, research and/or public service.
- **Archivist/Curators/Museum** – appraise, edit, and safekeeping of permanent records and historical documents; administer collectible or historical collections; restore, maintain, or prepare objects in museum collections for storage, research, or exhibit
- **Librarians** – administer libraries and perform related library services; tasks may include selecting, acquiring, cataloguing, classifying, circulating, and maintaining library materials
- **Library Technicians** – assist librarians by helping readers in the use of library catalogs, databases, and indexes to locate books and other materials; compile records; sort and shelve books or other media; check materials in and out of the circulation process.
- **Other Instr Support** – all education workers not listed separately in the other categories.
- **Management** – top executives; managers; and education administrators.
- **Business/Financial** – business operations specialists (such as purchasing agents, compliance officers, human resource workers, fundraisers, market analysts) and financial specialists (such as accountants, auditors, budget analysts, loan officers and tax specialists).
- **Computer/Eng/Science** – computer specialists (analysts, software developers, database and system administrators, and network specialists); engineers (architects, engineers, drafters, and engineering technicians);
- **Comm/Legal/Arts/Media** – community and social service occupations (such as counselors, social workers, and religious workers); legal occupations (lawyers, paralegals, and legal assistants); along with various arts, entertainment, sports and media occupations.
- **Healthcare Pract & Tech** – occupations such as dentists, physicians, nurses, laboratory technicians, and athletic trainers.
- **Service Occupations** – healthcare support occupations (such as therapists, medical assistants, and psychiatrists); protective services (such as security guards); as well as building, grounds cleaning and maintenance occupations (janitors, landscapers, and groundskeepers).
- **Office & Admin Support** – occupations such as secretaries, administrative assistants, switchboard operators, financial clerks, record clerks, postal workers, data entry keyers, and computer operators.
- **Natural Res/Constr/Maint** – construction occupations (carpenters, masons, electricians, painters, plumbers, and their assistants) as well as installation and repair occupations (heating, air conditioning and refrigeration mechanics, equipment repairers and mechanics)
- **Produc'n/Transport/Moving** – occupations such as metal workers, printers, and transportation workers.
- **Graduate Assistants** – graduate students who assist with either teaching (instruction, preparing exams, grading), research, or office duties.

** **Source:** From data prepared for IPEDS Faculty reporting filed annually with the U.S. Department of Education.

FINANCES

STATEMENT OF ACTIVITIES

Before Audit Guide Reallocations

	FY 2007	FY 2008	FY 2009	FY 2010	FY 2011	FY 2012	FY 2013	FY 2014	FY 2015
OPERATING REVENUES									
Tuition & Fees	202,304	220,360	235,235	251,333	258,806	262,133	276,872	286,454	286,746
Scholarships & Financial Aid	(46,567)	(54,443)	(59,497)	(64,660)	(71,174)	(71,868)	(81,620)	(88,769)	(92,986)
Net Tuition & Fees	155,737	165,917	175,738	186,673	187,632	190,265	195,252	197,685	193,760
Government Appropriations	2,292	1,961	2,002	1,673	0	0	0	104	112
Grants & Contracts	10,388	8,458	9,045	9,904	8,799	8,620	8,645	8,655	7,696
Contributions	7,491	7,814	8,160	8,324	8,970	8,085	7,358	8,207	7,553
Endowment Income Used in Operations	12,946	13,206	10,938	10,201	9,489	10,202	11,070	12,920	18,730
Other Investment Income (loss)	7,903	242	(5,204)	2,289	2,209	1,017	2,194	2,706	897
Sales & Services of Auxiliaries	22,363	23,565	24,802	24,427	27,008	25,278	28,229	28,986	31,172
Other Sources	10,697	11,475	11,059	12,446	12,109	12,644	16,357	11,582	12,420
Total Operating Revenues	229,817	232,638	236,540	255,937	256,216	256,111	269,105	270,845	272,340
OPERATING EXPENSES									
Instruction	67,896	74,032	80,498	83,790	82,804	83,262	82,446	82,281	79,617
Research, Training & Public Serv	7,305	7,009	7,123	7,564	8,561	9,729	10,287	8,744	8,873
Academic Support	31,893	33,815	35,957	34,432	33,771	31,760	37,302	33,171	35,313
Student Services	26,261	29,942	28,424	30,662	32,550	32,604	34,687	34,179	36,504
Auxiliary Enterprises	6,961	7,526	8,346	7,959	8,438	7,996	8,642	9,418	9,618
Institutional Support	34,942	41,955	38,872	39,920	35,899	38,505	37,034	41,584	42,730
Operation & Maintenance of Plant	22,884	24,234	24,316	23,175	23,445	23,288	23,747	24,406	25,190
Depreciation & Amortization	10,623	12,105	12,783	13,001	13,125	12,581	12,874	13,892	15,510
Debt Service Interest	5,787	7,158	7,785	6,780	6,551	5,017	4,552	4,613	5,469
Total Operating Expenses	214,552	237,776	244,104	247,283	245,144	244,742	251,571	252,288	258,824
Net Assets from Operations	15,265	(5,138)	(7,564)	8,654	11,072	11,369	17,534	18,557	13,516
NONOPERATING ACTIVITIES									
Net Endowment Investment Return	42,030	(16,991)	(45,812)	18,733	39,764	1,085	23,078	38,614	8,380
Endowment Return Used in Operations	(12,946)	(13,206)	(10,938)	(10,201)	(9,489)	(10,202)	(11,070)	(12,920)	(18,730)
Capital Contributions	12,604	11,291	2,542	3,447	1,890	1,760	1,065	3,870	3,947
Provision for Uncollectible Pledges	(1,022)	(1,274)	(138)	(482)	(277)	(59)	(389)	(178)	(1,138)
Invest return (loss) on funds in trust by others	1,145	(574)	(2,206)	470	1,030	(395)	674	715	(27)
Chg in Value of Split-interest Agreements	11	(81)	(105)	8	3	(56)	56	125	(6)
Change in Swap Valuation	(228)	(3,406)	(3,495)	(2,446)	1,161	(4,739)	3,540	351	36
Gain/(Loss) in Disposal of Assets	(1,572)	(89)	(632)	(196)	(1,205)	(226)	(197)	(1,602)	(2,209)
Loss on Property Held for Sale	-	-	-	-	(1,523)	(174)	-	-	-
Early Extinguishment of Debt	-	(146)	(1,397)	(184)	(395)	-	-	(31)	-
Restructuring	-	-	-	(1,705)	(1,139)	-	-	-	-
Other, net	-	-	-	-	-	-	4,601	-	(3,223)
Pension Withdrawal Cost	-	-	-	-	(1,461)	-	-	-	-
Adj condition'l asset retirem't obligation	-	-	-	-	-	1,425	-	-	-
Grant revenue for capital expenditures	-	-	-	-	-	-	-	5,005	3,448
Cumulative Eff of Chg in Acctng Principles	422	-	-	-	-	-	-	-	-
Net Assets from Nonoperating	40,444	(24,476)	(62,181)	7,444	28,359	(11,581)	21,358	33,949	(9,522)
Increase (decrease) in Net Assets	55,709	(29,614)	(69,745)	16,098	39,431	(212)	38,892	52,506	3,994
Net Assets at Beginning of Year	325,411	381,120	351,506	281,761	297,859	337,290	337,078	375,970	428,476
Net Assets at End of Year	381,120	351,506	281,761	297,859	337,290	337,078	375,970	428,476	432,470

*, †, ‡

* **Note:** Dollars in thousands.

† **Note:** The fiscal year begins on July 1 and ends June 30.

‡ **Source:** Data provided by the Controller's Office.

STATEMENT OF ACTIVITIES

Operating Revenues vs. Operating Expenses (dollars in thousands)

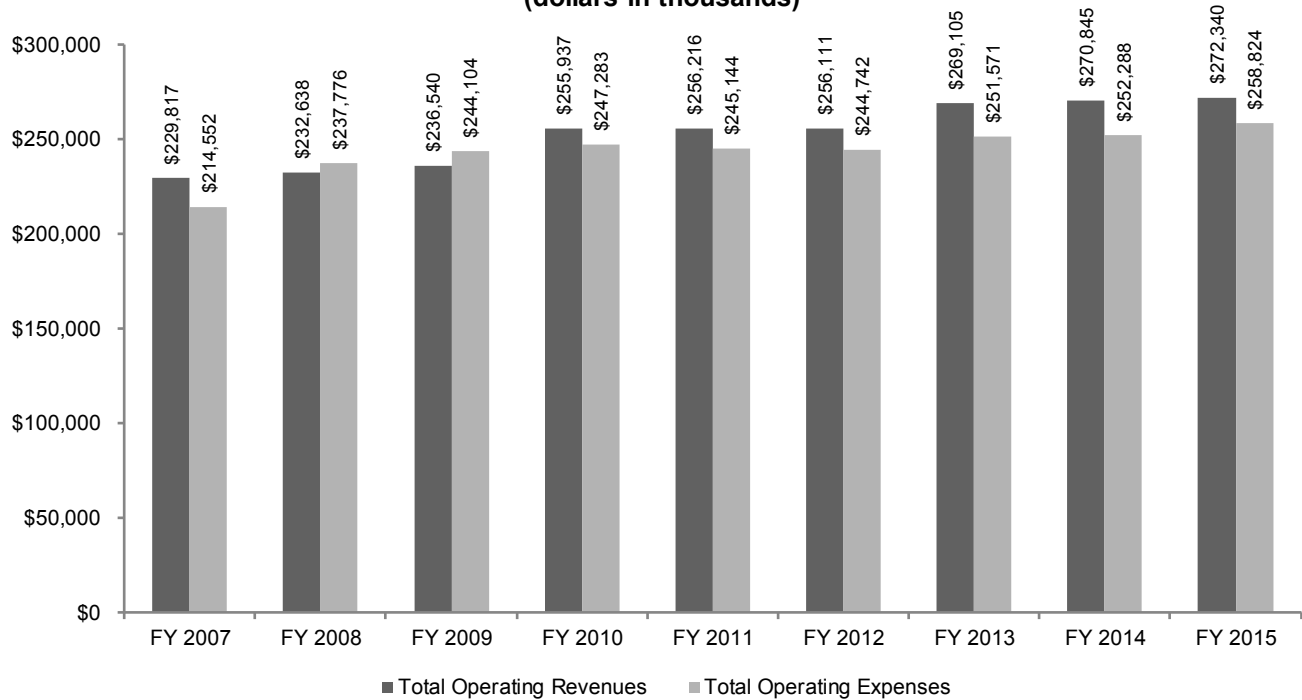

Net Assets at End of Year (dollars in thousands)

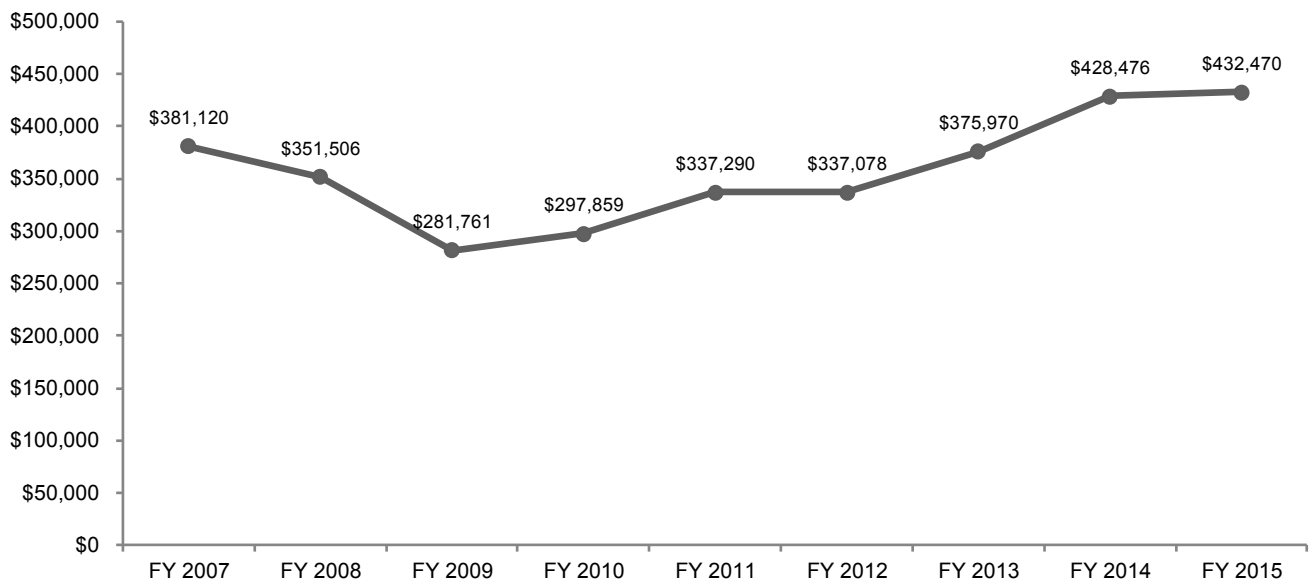

FY 2015 OPERATING REVENUES & EXPENSES

Operating Revenues

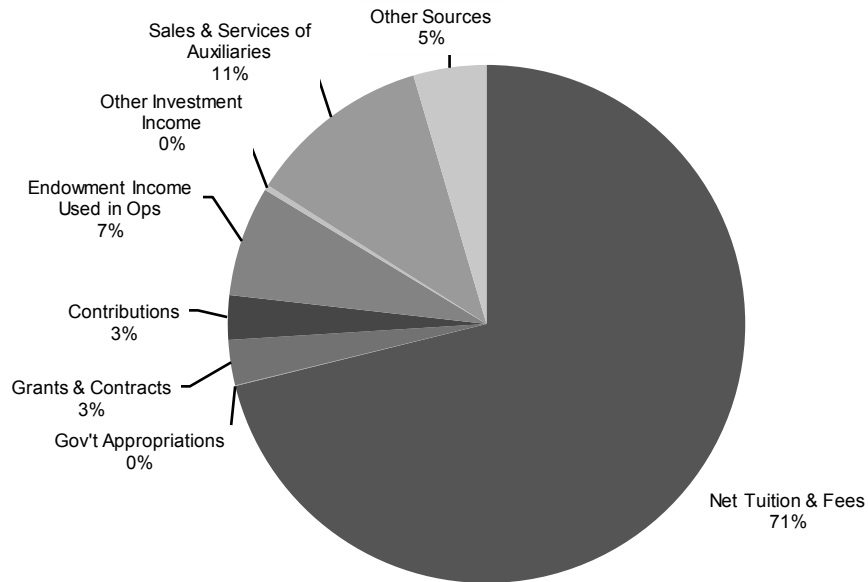

Operating Expenses

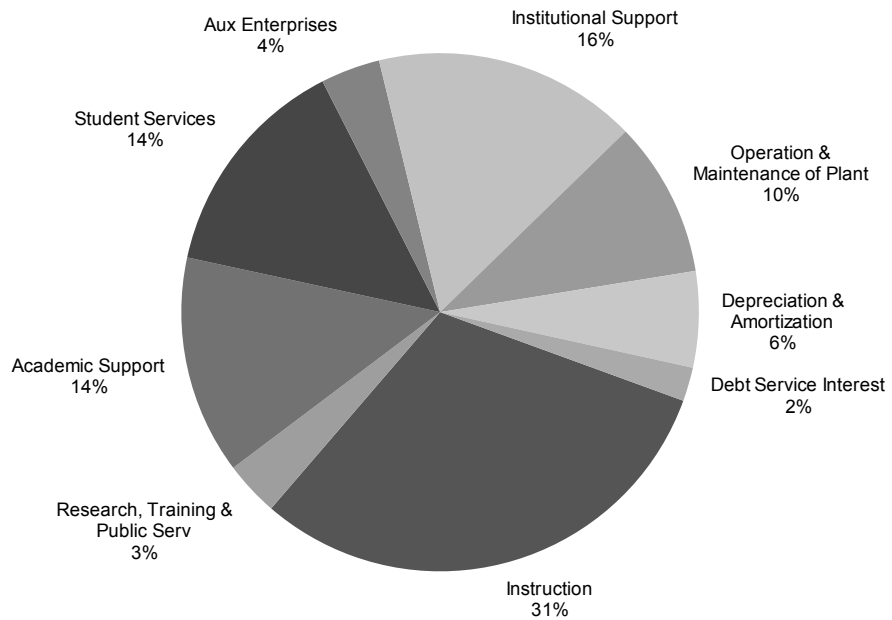

TUITION AND FEES

Full-Time Undergraduate Annual Rate

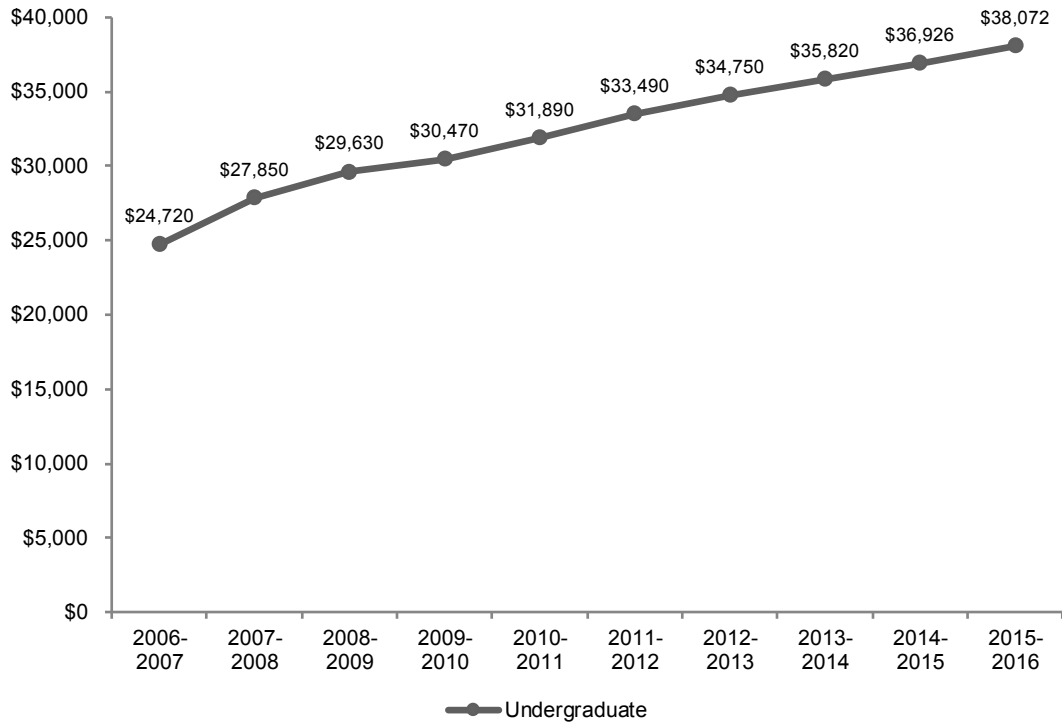

	2006-2007	2007-2008	2008-2009	2009-2010	2010-2011	2011-2012	2012-2013	2013-2014	2014-2015	2015-2016
per Credit Rate	\$759	\$797	\$844	\$869	\$912	\$958	\$996	\$1,028	\$1,061	\$1,095
Flat Rate /term	-	\$12,950	\$13,840	\$14,260	\$14,970	\$15,720	\$16,350	\$16,870	\$17,410	\$17,970
Annual Tuition	\$22,770	\$25,900	\$27,680	\$28,520	\$29,940	\$31,440	\$32,700	\$33,740	\$34,820	\$35,940
Required Fees	\$1,950	\$1,950	\$1,950	\$1,950	\$1,950	\$2,050	\$2,050	\$2,080	\$2,106	\$2,132
TUITION & FEES	\$24,720	\$27,850	\$29,630	\$30,470	\$31,890	\$33,490	\$34,750	\$35,820	\$36,926	\$38,072
% Increase	-	12.7%	6.4%	2.8%	4.7%	5.0%	3.8%	3.1%	3.1%	3.1%

*, †, ‡, §

* **Note:** Beginning in 2007-08 the university began charging full-time undergraduates flat-rate tuition, which covers 12 to 18 credits each semester. Prior to 2007-08, students were charged per credit hour. Annual tuition in years prior to 2007-08 were based on a 30 credit hour load.

† **Note:** Beginning in the 2008-09, a two-tier flat-rate was introduced for four years. Newly enrolled students entering fall 2008 and after were charged a slightly higher flat-rate than those who entered prior to fall 2008 and continued at the university. In the calculation of annual tuition charges from 2008-09 through 2011-12, the higher new student flat-rate charge was used.

‡ **Note:** Required fees include both the university fee for full-time students and the mobile computing fee. The one-time orientation fee is not included.

§ **Source:** Approved Rates Schedules provided by the Budget Office.

TUITION AND FEES

Full-Time Graduate Annual Rate

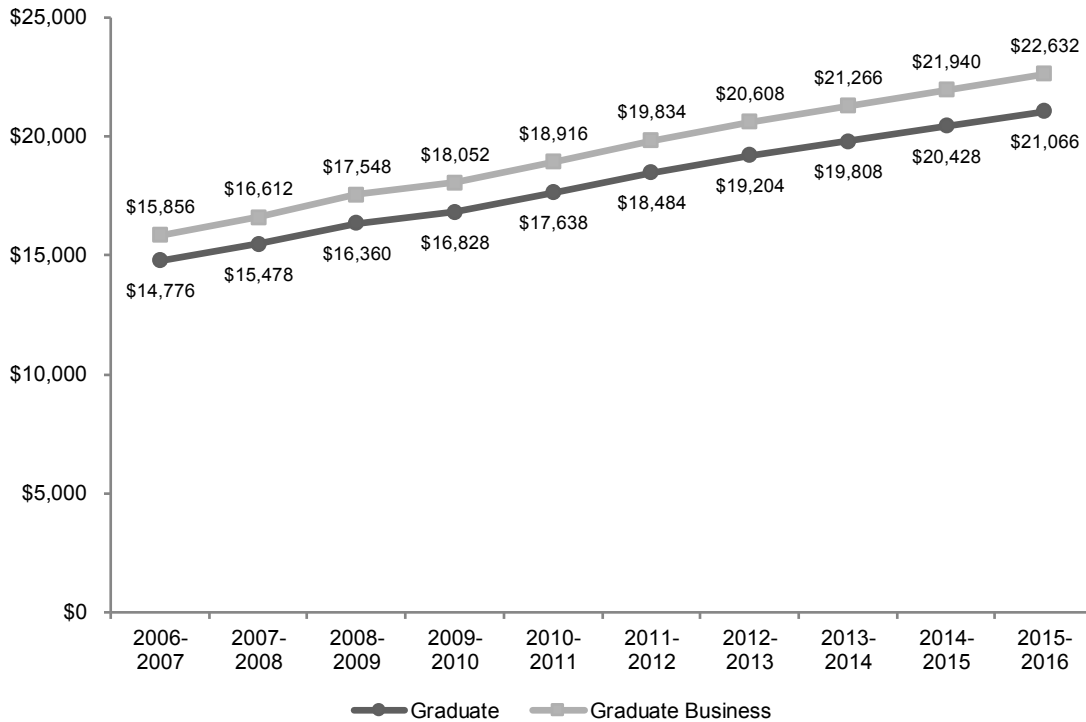

	2006-2007	2007-2008	2008-2009	2009-2010	2010-2011	2011-2012	2012-2013	2013-2014	2014-2015	2015-2016
GRADUATE										
<i>per Credit Rate</i>	\$787	\$826	\$875	\$901	\$946	\$993	\$1,033	\$1,066	\$1,100	\$1,135
<i>Annual Tuition</i>	\$14,166	\$14,868	\$15,750	\$16,218	\$17,028	\$17,874	\$18,594	\$19,188	\$19,800	\$20,430
<i>Required Fees</i>	\$610	\$610	\$610	\$610	\$610	\$610	\$610	\$620	\$628	\$636
TUITION & FEES	\$14,776	\$15,478	\$16,360	\$16,828	\$17,638	\$18,484	\$19,204	\$19,808	\$20,428	\$21,066
<i>% Increase</i>	-	4.8%	5.7%	2.9%	4.8%	4.8%	3.9%	3.1%	3.1%	3.1%
GRADUATE BUSINESS										
<i>per Credit Rate</i>	\$847	\$889	\$941	\$969	\$1,017	\$1,068	\$1,111	\$1,147	\$1,184	\$1,222
<i>Annual Tuition</i>	\$15,246	\$16,002	\$16,938	\$17,442	\$18,306	\$19,224	\$19,998	\$20,646	\$21,312	\$21,996
<i>Required Fees</i>	\$610	\$610	\$610	\$610	\$610	\$610	\$610	\$620	\$628	\$636
TUITION & FEES	\$15,856	\$16,612	\$17,548	\$18,052	\$18,916	\$19,834	\$20,608	\$21,266	\$21,940	\$22,632
<i>% Increase</i>	-	4.8%	5.6%	2.9%	4.8%	4.9%	3.9%	3.2%	3.2%	3.2%

*, †, ‡

* **Note:** The annual tuition amounts shown above are based on an 18 credit hour load.

† **Note:** Required fees include the university fee for full-time graduate students and the technology fee.

‡ **Source:** Approved Rates Schedules provided by the Budget Office.

TUITION AND FEES

Full-Time Law JD Annual Rate

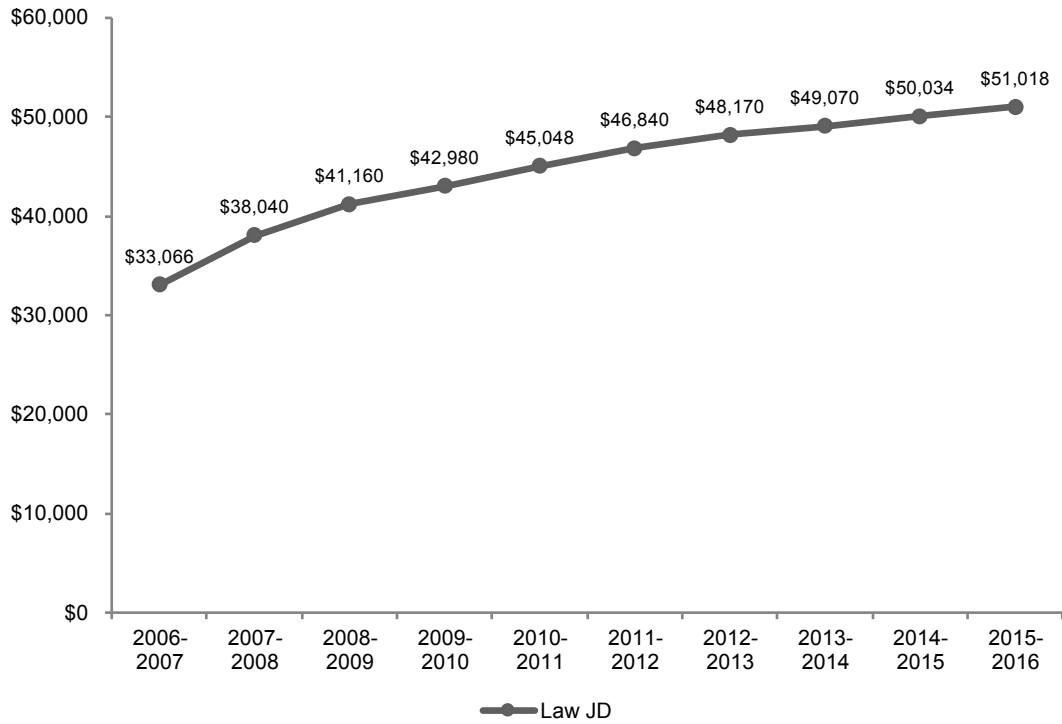

	2006-2007	2007-2008	2008-2009	2009-2010	2010-2011	2011-2012	2012-2013	2013-2014	2014-2015	2015-2016
per Credit Rate	\$1,167	\$1,242	\$1,346	\$1,407	-	-	-	-	-	-
Flate Rate /term	-	\$18,630	\$20,190	\$21,100	\$22,134	\$23,000	\$23,665	\$24,115	\$24,597	\$25,089
Annual Tuition	\$32,676	\$37,260	\$40,380	\$42,200	\$44,268	\$46,000	\$47,330	\$48,230	\$49,194	\$50,178
Required Fees	\$390	\$780	\$780	\$780	\$780	\$840	\$840	\$840	\$840	\$840
TUITION & FEES	\$33,066	\$38,040	\$41,160	\$42,980	\$45,048	\$46,840	\$48,170	\$49,070	\$50,034	\$51,018
% Increase	-	15.0%	8.2%	4.4%	4.8%	4.0%	2.8%	1.9%	2.0%	2.0%

*, †, ‡, §

* **Note:** Annual tuition amounts prior to the 2007-08 academic year were charged by credit and based on a 28 credit hour load.

† **Note:** Beginning with students entering in 2007-08 academic year and later, a flat tuition rate was charged. Students enrolled prior to 2007-08 were charged by credit hour over the next three years until those continuing students were phased out.

‡ **Note:** Required fees include the university fee for full-time law students and the technology fee. The technology fee was introduced in the 2006-07 academic year.

§ **Source:** Approved Rates Schedules provided by the Budget Office.