

How to Register for the Praxis Core Exam

Department of Educational Studies
Seton Hall University

Register for the Core Exam at this link: <https://www.ets.org/praxis/register>
It will take you to this website.

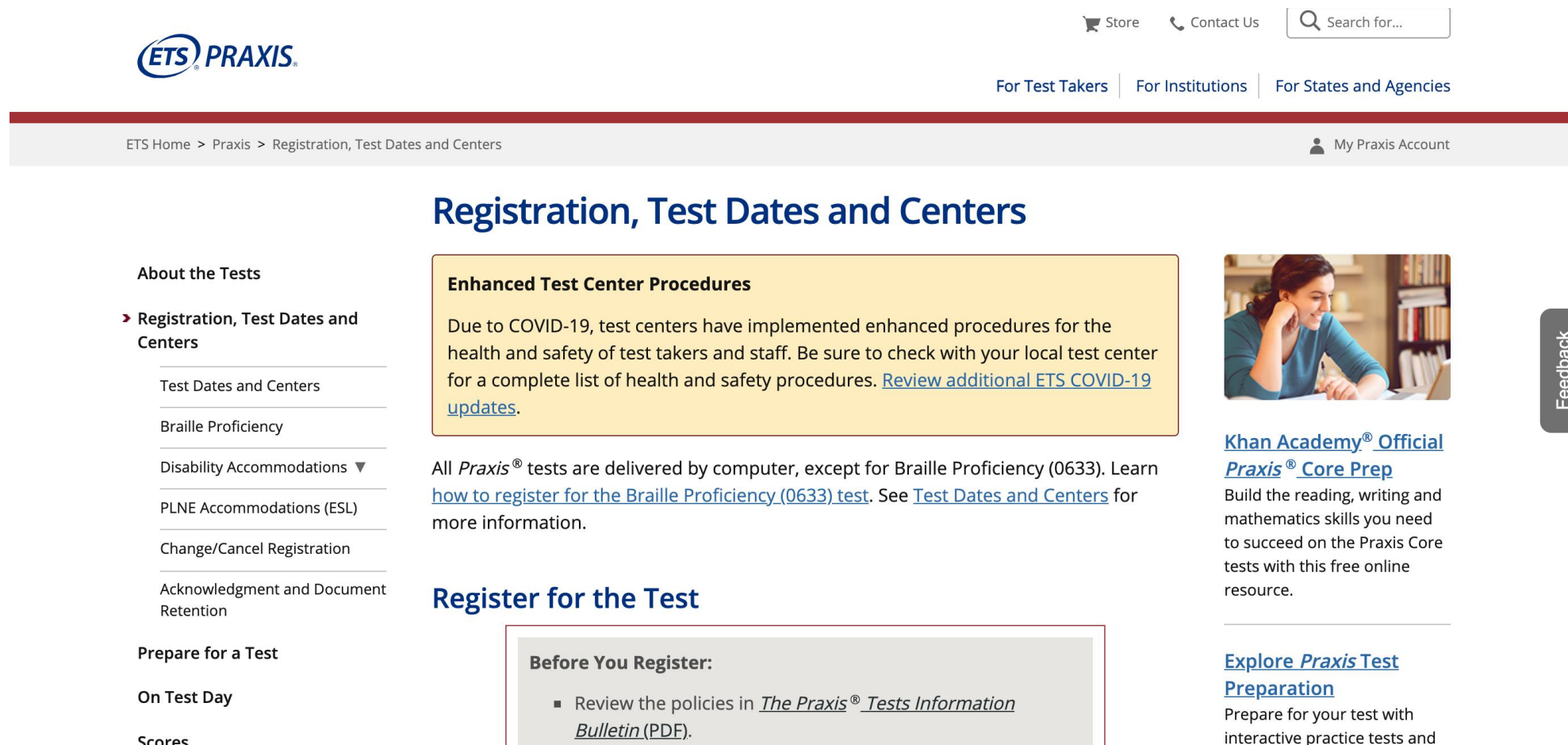

The screenshot shows the ETS Praxis website's registration page. At the top, there is a navigation bar with the ETS Praxis logo on the left, and links for 'Store', 'Contact Us', and a search bar on the right. Below the navigation bar, there are links for 'For Test Takers', 'For Institutions', and 'For States and Agencies'. A breadcrumb trail indicates the current location: 'ETS Home > Praxis > Registration, Test Dates and Centers'. A 'My Praxis Account' link is also visible. The main heading is 'Registration, Test Dates and Centers'. On the left, a sidebar menu lists various options: 'About the Tests', 'Registration, Test Dates and Centers' (which is selected), 'Test Dates and Centers', 'Braille Proficiency', 'Disability Accommodations', 'PLNE Accommodations (ESL)', 'Change/Cancel Registration', 'Acknowledgment and Document Retention', 'Prepare for a Test', 'On Test Day', and 'Scores'. The main content area features a yellow box titled 'Enhanced Test Center Procedures' with text about COVID-19 safety protocols and a link to 'Review additional ETS COVID-19 updates'. Below this is a section titled 'Register for the Test' with a grey box titled 'Before You Register:' containing a link to 'The Praxis® Tests Information Bulletin (PDF)'. On the right, there is a photo of a woman studying, followed by a section for 'Khan Academy® Official Praxis® Core Prep' with a description of the resource and a link to 'Explore Praxis Test Preparation'. A vertical 'Feedback' button is located on the far right edge of the page.

ETS Home > Praxis > Registration, Test Dates and Centers

My Praxis Account

Registration, Test Dates and Centers

About the Tests

- ▶ **Registration, Test Dates and Centers**
 - Test Dates and Centers
 - Braille Proficiency
 - Disability Accommodations ▼
 - PLNE Accommodations (ESL)
 - Change/Cancel Registration
 - Acknowledgment and Document Retention
- Prepare for a Test
- On Test Day
- Scores

Enhanced Test Center Procedures

Due to COVID-19, test centers have implemented enhanced procedures for the health and safety of test takers and staff. Be sure to check with your local test center for a complete list of health and safety procedures. [Review additional ETS COVID-19 updates.](#)

All *Praxis*® tests are delivered by computer, except for Braille Proficiency (0633). Learn [how to register for the Braille Proficiency \(0633\) test.](#) See [Test Dates and Centers](#) for more information.

Register for the Test

Before You Register:

- Review the policies in [The Praxis® Tests Information Bulletin \(PDF\).](#)

Khan Academy® Official Praxis® Core Prep

Build the reading, writing and mathematics skills you need to succeed on the Praxis Core tests with this free online resource.

[Explore Praxis Test Preparation](#)

Prepare for your test with interactive practice tests and

Feedback

Scroll down to where it says, “Register Online”.
Click on the blue box that says, “Register Online Now”.

Register Online

- Register online for a test with a credit/debit card or PayPal®.
- Print your admission ticket and bring it with you to the test center. Your admission ticket is important because it contains the test center address and reporting time on test day. While you are not *required* to present it at the test center, test center personnel may ask you for it. It is better to have a hard copy because test personnel may not accept an image of the ticket on your phone.

Register Online Now



Click here

You will be prompted to either sign into an existing account or create a new user account . If you already have an account with ETS, sign in; if not, click on “Create Account” and go through the necessary steps.



Sign In to Your *Praxis*® Account

Returning Users

User Name

Password

[Sign In](#)

[Forgot User Name](#) | [Forgot Password](#)

New User

Creating an account allows you to:

- Register online for Praxis tests
- Access admission tickets
- Cancel or change a test registration
- View current test scores online
- Order score reports
- Update contact information

[Create Account](#)



[Khan Academy® Official Praxis® Core Prep](#)

Now available! Build the reading, writing and mathematics skills you need to succeed on the Praxis Core tests with this free online resource.

[Explore Praxis Test Preparation](#)

Prepare for your test with interactive practice tests and study companions.

Note: The online registration system supports the latest versions of Internet Explorer®, Firefox®, Google Chrome™ and Safari® browsers. Please use one of these browsers to access the registration and reporting site.

For security reasons, the system may time out after 30 minutes of inactivity. If you browse any pages outside of ets.org, the site will be considered inactive. Navigating within the site will keep your session active.

After signing into your ETS account, you will be brought to this screen. Click on “Register for a Praxis Test”.



My Praxis® Home

Welcome _____!

Use the links below to register for a *Praxis* test, access *Praxis* services, view important information, and manage your profile.



Modified Testing Procedures due to COVID-19

Due to COVID-19, test center rules have changed regarding your arrival at the test center, check-in and testing room regulations, and end-of-test procedures. [Review the modified procedures and regulations.](#)

Registrations and Orders

- [Register for a Praxis Test](#)
- [View, Modify, Cancel Orders](#)
- [Pay Outstanding Balance](#)
- [Access My Test Preparation](#)

Test Takers with Disabilities or Health-Related Needs

- [Request Accommodations or Review Application](#)

Scores

- [View Current Test Scores](#)
- [Order Additional Score Reports](#)

Manage Profile

- [Update Personal or Contact Information](#)
- [Update Background Information](#)
- [Change Password and/or Security Question](#)

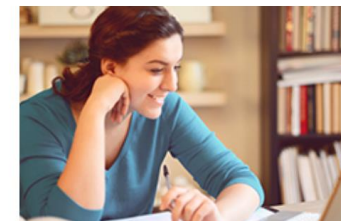

[Khan Academy® Official Praxis® Core Prep](#)

Now available! Build the reading, writing and mathematics skills you need to succeed on the Praxis Core tests with this free online resource.

[Explore Praxis Test Preparation](#)



You will be taken to this screen. Read page contents (you may need to click on hyperlinks for more information/requirements), acknowledgements and click on “I Agree” at the bottom of the page.



Before You Register for a Test

Before you register for a test, make sure you do the following:

- Check your [state testing requirements](#) to see which test(s) are required for certification
- Know where you'd like to send your four free score reports, and make sure you know the state, agency or institution's deadline for submitting scores.
- Have your payment information ready. You can pay by credit/debit card (American Express®, Discover®, JCB®, MasterCard® or Visa®), [PayPal](#) or [voucher](#).
- Read [The Praxis Series® Information Bulletin](#).

If you need accommodations because of disability or health-related needs, or if your primary language is not English and you need extra testing time, please review the [Praxis Test Accommodations](#) procedures. For some types of accommodations, you may need to register by mail or by phone instead of using this online registration system.

For Singapore Residents only: In connection with the transfer of your Personal Information outside of Singapore, ETS believes that the laws of the recipient country of your Personal Information will provide a standard of protection comparable to the applicable laws of Singapore.

Contact Information

If you have questions or requests concerning our use of your Personal Information, you should contact: etsinfo@ets.org.

By indicating "I Agree," you expressly and voluntarily acknowledge and agree to the terms and conditions above, particularly those relating to our use of biometric data and the international transfer of Personal Information. If you are a minor as determined by applicable law and living outside of the United States, to the extent required by applicable law, the person clicking "I Agree" must be a parent or guardian.

By clicking the "I Agree" button below, you agree to the conditions concerning test administration, fee payment, and score reporting in [The Praxis Series® Information Bulletin](#) and to ETS's [Terms and Conditions](#) and [Privacy and Security Policy](#). If you do not agree, you cannot proceed with your online registration.

[Go to My Praxis Home](#)

[I Do Not Agree](#)

[I Agree](#)



Background Information

** Strongly recommended. This information will be reported on your score reports.

The following questions are optional and will not affect your scores. Information regarding ethnicity will be included for states or institutions that receive electronic reporting. All questions (other than those marked with **) are used for research purposes only and respondents will remain anonymous.

You can update these answers at any time, but information that appears on score reports must be updated at least one week prior to a score reporting date to appear on the report.

1. How do you describe yourself? :

- Select -

2. What is your best language of communication? :

- Select -

3. What language(s) did you first learn as a child? :

- Select -

4. What is the highest education level you have attained? :

- Select -

** 5. How many years has it been since you attended college or graduate school? :

- Select -

** 6. What is your cumulative undergraduate grade point average to date (based on a system where 4.0=A)? :

- Select -

** 7. Are you or have you ever been enrolled in a teacher education program? :

- Select -

** 8. Your teaching status is: :

- Select -

**9. For which language other than English do you consider yourself proficient? (select all that apply)

English only : Other : Spanish : Chinese :

** 10. Which of the following best describes your teacher preparation program? :

- Select -

** 11. Do you intend to teach in the same state as the one in which you are currently taking the Praxis assessment? :

- Select -

** 12. In which kind of geographic area do you think you are most likely to teach next year? :

- Select -

** 13. Undergraduate major field :

- Select -

** 14. Graduate major field : - Select -

- Select -

15. Certification field 1 : - Select -

- Select -

16. Certification field 2 : - Select -

- Select -

Continue



Fill out personal background information and click on "Continue" at the bottom of the page.

Once you click on “Continue” after filling out background information, you will be brought to this page. You will first select a Certifying State or National Agency; choose “New Jersey”. Next you will select a State Agency; choose “New Jersey Department of Education”.

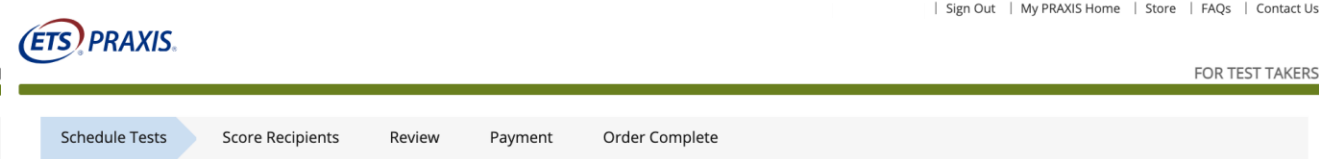
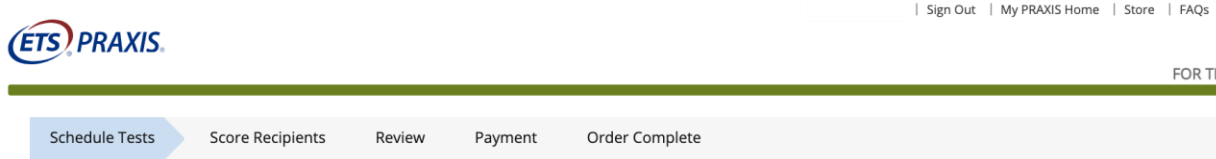

Search and Select Tests

- Search Tests

State / Agency Required Tests:
Select a state or agency to see which tests are required for teacher licensure. If you are not sure which tests are required for your specific license or certificate, check the [State Requirements](#).

Certifying State or National Agency
- Select -

State Agency:
- Select -

Search

College / University Required Tests
If your Educational Preparation Program (EPP) requires taking a Praxis test that your State Department of Education does not use for teacher licensure, please click on "EPP Test Requirements" below to search for the Praxis test you need.

EPP Test Requirements

Search and Select Tests

- Search Tests

State / Agency Required Tests:
Select a state or agency to see which tests are required for teacher licensure. If you are not sure which tests are required for your specific license or certificate, check the [State Requirements](#).

Certifying State or National Agency
New Jersey

State Agency:
NEW JERSEY DEPT OF EDUCATION

Search

College / University Required Tests
If your Educational Preparation Program (EPP) requires taking a Praxis test that your State Department of Education does not use for teacher licensure, please click on "EPP Test Requirements" below to search for the Praxis test you need.

EPP Test Requirements

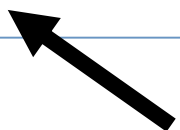

You will then click Search once you have completed the above steps.

Search and Select Tests

- Search Tests

State / Agency Required Tests:
Select a state or agency to see which tests are required for teacher licensure. If you are not sure which tests are required for your specific license or certificate, check the [State Requirements](#).

Certifying State or National Agency

New Jersey ▼

State Agency:

NEW JERSEY DEPT OF EDUCATION ▼

[Search](#)

College / University Required Tests
If your Educational Preparation Program (EPP) requires taking a Praxis test that your State Department of Education does not use for teacher licensure, please click on "EPP Test Requirements" below to search for the Praxis test you need.

[EPP Test Requirements](#)

Select the Tests You Want to Take

Select up to four tests, then click "Continue".

- Most computer-delivered tests are offered during testing windows; some are offered year round by appointment.
- Reduced test fees are available when you select the Core Academic Skills for Educators (Core): Combined Test (5752). The Core: Combined test is \$150.
- Inclusion here does not guarantee test availability at your chosen test center.
- New CORE test codes (5752, 5733, 5723, & 5713) are being introduced in Fall 2019. Please check your [state testing requirements](#) prior to selecting a CORE test to ensure that you have chosen the required test for your state. Click [here](#) for more information.

Search Results for "New Jersey: NEW JERSEY DEPT OF EDUCATION"

37 Results()

Select	Test Name	Code	Duration	Test Dates (based on test center availability)
<input type="checkbox"/>	Art: Content Knowledge	5134	150 minutes	Available in test centers
<input type="checkbox"/>	Biology: Content Knowledge	5235	180 minutes	Available in test centers and for Praxis Test at Home.
<input type="checkbox"/>	Business Education: Content Knowledge	5101	150 minutes	Available in test centers and for Praxis Test at Home.
<input type="checkbox"/>	Chemistry: Content Knowledge	5245	180 minutes	Available in test centers and for Praxis Test at Home.
<input type="checkbox"/>	Core Academic Skills For Educators: Mathematics	5733	120 minutes	Available in test centers and for Praxis Test at Home.
<input type="checkbox"/>	Core Academic Skills For Educators: Reading	5713	120 minutes	Available in test centers and for Praxis Test at Home.
<input type="checkbox"/>	Core Academic Skills For Educators: Writing	5723	120 minutes	Available in test centers and for Praxis Test at Home.
<input type="checkbox"/>	Core Combined	5752	300 minutes	Available in test centers and for Praxis Test at Home.
<input type="checkbox"/>	Early Childhood Education	5025	150 minutes	Available in test centers and for Praxis Test at Home.
<input type="checkbox"/>	Earth & Space Sciences: Content Knowledge	5571	180 minutes	Available in test centers and for Praxis Test at Home.
<input type="checkbox"/>	Elementary Ed: Reading and Language Arts	5002	120 minutes	Available in test centers and for Praxis Test at Home.
<input type="checkbox"/>	Elementary Education: Mathematics	5003	90 minutes	Available in test centers and for Praxis Test at Home.
<input type="checkbox"/>	Elementary Education: Multiple Subjects	5001	300 minutes	Available in test centers and for Praxis Test at Home.
<input type="checkbox"/>	Elementary Education: Science	5005	90 minutes	Available in test centers and for Praxis Test at Home.
<input type="checkbox"/>	Elementary Education: Social Studies	5004	90 minutes	Available in test centers and for Praxis Test at Home.
<input type="checkbox"/>	English Language Arts: Content Knowledge	5038	180 minutes	Available in test centers and for Praxis Test at Home.
<input type="checkbox"/>	Family and Consumer Sciences	5122	150 minutes	Available in test centers and for Praxis Test at Home.
<input type="checkbox"/>	French: World Language	5174	210 minutes	Available in test centers
<input type="checkbox"/>	General Science: Content Knowledge	5435	180 minutes	Available in test centers and for Praxis Test at Home.
<input type="checkbox"/>	German: World Language	5183	210 minutes	Available in test centers
<input type="checkbox"/>	Health and Physical Education: Content Knowledge	5857	150 minutes	Available in test centers and for Praxis Test at Home.
<input type="checkbox"/>	Marketing Education	5561	150 minutes	Available in test centers
<input type="checkbox"/>	Mathematics: Content Knowledge	5161	180 minutes	Available in test centers and for Praxis Test at Home.
<input type="checkbox"/>	Middle School English Language Arts	5047	180 minutes	Available in test centers and for Praxis Test at Home.
<input type="checkbox"/>	Middle School Mathematics	5169	150 minutes	Available in test centers and for Praxis Test at Home.
<input type="checkbox"/>	Middle School Science	5440	180 minutes	Available in test centers and for Praxis Test at Home.
<input type="checkbox"/>	Middle School Social Studies	5089	150 minutes	Available in test centers and for Praxis Test at Home.
<input type="checkbox"/>	Music: Content Knowledge	5113	150 minutes	Available in test centers
<input type="checkbox"/>	Physical Education: Content Knowledge	5091	150 minutes	Available in test centers
<input type="checkbox"/>	Physics: Content Knowledge	5265	180 minutes	Available in test centers and for Praxis Test at Home.
<input type="checkbox"/>	Social Studies: Content Knowledge	5081	150 minutes	Available in test centers and for Praxis Test at Home.
<input type="checkbox"/>	Spanish: World Language	5195	210 minutes	Available in test centers
<input type="checkbox"/>	Speech Communication: Content Knowledge	5221	150 minutes	Available in test centers
<input type="checkbox"/>	Speech-Language Pathology	5331	180 minutes	Available in test centers and for Praxis Test at Home.
<input type="checkbox"/>	Teaching Reading: K-12	5206	180 minutes	Available in test centers and for Praxis Test at Home.
<input type="checkbox"/>	Technology Education	5051	150 minutes	Available in test centers and for Praxis Test at Home.
<input type="checkbox"/>	Theatre	5641	150 minutes	Available in test centers

[Continue](#)

You are then given this list of tests to choose from.

Here you are selecting the test you want to take. You can either choose “Core Combined” to take all three together or choose all three separately (Core Academic Skills For Educators: Mathematics, Core Academic Skills For Educators: Reading, and Core Academic Skills For Educators: Writing).

- Reading 5713, pass score 156
- Writing 5723, pass score 162
- Math 5733, pass score 150
- Combined 5752

*Zoomed in picture from last slide

Select	Test Name	Code	Duration	Test Dates (based on test center availability)
<input type="checkbox"/>	Art: Content Knowledge	5134	150 minutes	Available in test centers
<input type="checkbox"/>	Biology: Content Knowledge	5235	180 minutes	Available in test centers and for <i>Praxis</i> Test at Home.
<input type="checkbox"/>	Business Education: Content Knowledge	5101	150 minutes	Available in test centers and for <i>Praxis</i> Test at Home.
<input type="checkbox"/>	Chemistry: Content Knowledge	5245	180 minutes	Available in test centers and for <i>Praxis</i> Test at Home.
<input type="checkbox"/>	Core Academic Skills For Educators: Mathematics	5733	120 minutes	Available in test centers and for <i>Praxis</i> Test at Home.
<input type="checkbox"/>	Core Academic Skills For Educators: Reading	5713	120 minutes	Available in test centers and for <i>Praxis</i> Test at Home.
<input type="checkbox"/>	Core Academic Skills For Educators: Writing	5723	120 minutes	Available in test centers and for <i>Praxis</i> Test at Home.
<input type="checkbox"/>	Core Combined	5752	300 minutes	Available in test centers and for <i>Praxis</i> Test at Home.
<input type="checkbox"/>	Early Childhood Education	5025	150 minutes	Available in test centers and for <i>Praxis</i> Test at Home.
<input type="checkbox"/>	Earth & Space Sciences Content	5574	180 minutes	Available in test centers and for <i>Praxis</i> Test at Home.

Once you select the desired test, scroll to the bottom of the page and click on “Continue”.



<input type="checkbox"/>	Core Academic Skills For Educators: Mathematics	5733	120 minutes	Available in test centers and for <i>Praxis</i> Test at Home.
<input type="checkbox"/>	Core Academic Skills For Educators: Reading	5713	120 minutes	Available in test centers and for <i>Praxis</i> Test at Home.
<input type="checkbox"/>	Core Academic Skills For Educators: Writing	5723	120 minutes	Available in test centers and for <i>Praxis</i> Test at Home.
<input checked="" type="checkbox"/>	Core Combined	5752	300 minutes	Available in test centers and for <i>Praxis</i> Test at Home.
<input type="checkbox"/>	Early Childhood Education	5025	150 minutes	Available in test centers and for <i>Praxis</i> Test at Home.
<input type="checkbox"/>	Earth & Space Sciences: Content Knowledge	5571	180 minutes	Available in test centers and for <i>Praxis</i> Test at Home.
<input type="checkbox"/>	Elementary Ed: Reading and Language Arts	5002	120 minutes	Available in test centers and for <i>Praxis</i> Test at Home.
<input type="checkbox"/>	Elementary Education: Mathematics	5003	90 minutes	Available in test centers and for <i>Praxis</i> Test at Home.
<input type="checkbox"/>	Elementary Education: Multiple Subjects	5001	300 minutes	Available in test centers and for <i>Praxis</i> Test at Home.
<input type="checkbox"/>	Elementary Education: Science	5005	90 minutes	Available in test centers and for <i>Praxis</i> Test at Home.
<input type="checkbox"/>	Elementary Education: Social Studies	5004	90 minutes	Available in test centers and for <i>Praxis</i> Test at Home.
<input type="checkbox"/>	English Language Arts: Content Knowledge	5038	180 minutes	Available in test centers and for <i>Praxis</i> Test at Home.
<input type="checkbox"/>	Family and Consumer Sciences	5122	150 minutes	Available in test centers and for <i>Praxis</i> Test at Home.
<input type="checkbox"/>	French: World Language	5174	210 minutes	Available in test centers
<input type="checkbox"/>	General Science: Content Knowledge	5435	180 minutes	Available in test centers and for <i>Praxis</i> Test at Home.
<input type="checkbox"/>	German: World Language	5183	210 minutes	Available in test centers
<input type="checkbox"/>	Health and Physical Education: Content Knowledge	5857	150 minutes	Available in test centers and for <i>Praxis</i> Test at Home.
<input type="checkbox"/>	Marketing Education	5561	150 minutes	Available in test centers
<input type="checkbox"/>	Mathematics: Content Knowledge	5161	180 minutes	Available in test centers and for <i>Praxis</i> Test at Home.
<input type="checkbox"/>	Middle School English Language Arts	5047	180 minutes	Available in test centers and for <i>Praxis</i> Test at Home.
<input type="checkbox"/>	Middle School Mathematics	5169	150 minutes	Available in test centers and for <i>Praxis</i> Test at Home.
<input type="checkbox"/>	Middle School Science	5440	180 minutes	Available in test centers and for <i>Praxis</i> Test at Home.
<input type="checkbox"/>	Middle School Social Studies	5089	150 minutes	Available in test centers and for <i>Praxis</i> Test at Home.
<input type="checkbox"/>	Music: Content Knowledge	5113	150 minutes	Available in test centers
<input type="checkbox"/>	Physical Education: Content Knowledge	5091	150 minutes	Available in test centers
<input type="checkbox"/>	Physics: Content Knowledge	5265	180 minutes	Available in test centers and for <i>Praxis</i> Test at Home.
<input type="checkbox"/>	Social Studies: Content Knowledge	5081	150 minutes	Available in test centers and for <i>Praxis</i> Test at Home.
<input type="checkbox"/>	Spanish: World Language	5195	210 minutes	Available in test centers
<input type="checkbox"/>	Speech Communication: Content Knowledge	5221	150 minutes	Available in test centers
<input type="checkbox"/>	Speech-Language Pathology	5331	180 minutes	Available in test centers and for <i>Praxis</i> Test at Home.
<input type="checkbox"/>	Teaching Reading: K-12	5206	180 minutes	Available in test centers and for <i>Praxis</i> Test at Home.
<input type="checkbox"/>	Technology Education	5051	150 minutes	Available in test centers and for <i>Praxis</i> Test at Home.
<input type="checkbox"/>	Theatre	5641	150 minutes	Available in test centers

Continue →



Read information on the page. Choose your preference for sharing/not sharing your test data with Khan Academy. Then, check to make sure that you selected the correct test (you can go back to make any necessary changes). If you selected the correct test, click on “Schedule Computer Test(s)”.



Schedule Tests | Score Recipients | Review | Payment | Order Complete

Schedule Tests

You have selected the following test(s). You will also have to select a test center, date, and time for each test, one at a time. You may choose to test at the same test center for all tests, or you may choose to test at a different test center for each one. Check "Schedule Test(s)" to check seat availability for the first test listed below. The duration time listed includes time for tutorials and directional screens that may be included in the test. Actual testing time may be less.

! In 2019, ETS partnered with Khan Academy to offer free test prep. Now, ETS's Research & Development (R&D) division is planning to investigate how Praxis test takers are using these test prep resources, and how they may help to improve test performance. Please click yes if you agree to allow Khan Academy to share your usage data, specifically, total minutes of test practice, total minutes of test practice videos watched, final score goal, planned practice time, whether a practice plan schedule was created, final score goal, and full practice test scores, with ETS researchers. You may continue to use Khan Academy preparation whether you agree to this data sharing or not. Please review ETS's [consent](#), and [Privacy Notice](#) for more information about how your personal information will be used.

Please read the statement below and indicate whether or not you consent for ETS and Khan Academy to include your personal information in the Praxis® Test Practice Product Efficacy Study.

- I consent to allow ETS and Khan Academy to exchange my personal information in connection with *Praxis*® Test Practice Product Efficacy Study. I understand that I may withdraw my consent at any time by contacting ETS
- I do not consent. *ETS and Khan Academy will exclude your personal information from the study.*
- I did not use Khan Academy free test prep

Computer-delivered tests are scheduled one at a time.

Selected Tests	Code	Duration	Action
Core Combined	5752	300 minutes	Remove

[← Add Test\(s\)](#)

[Schedule Computer Test\(s\) →](#)

Read, and choose preference.



Click here to go back and make changes.



Click here to schedule test.



You will then be brought to this screen where you will have three different options to find a test center: Test at home, by Zip Code, and by Location. You will also see your test/code presented at the top. This allows you to further confirm that you are scheduling the correct test.



Schedule Tests | Score Recipients | Review | Payment | Order Complete

Schedule Core Combined (5752) Test

Test	Code	Duration	Test Center	Test Date and Reporting Time	Price
→ Core Combined	5752	300 minutes			



Find a Test Center

- Search Test Centers

Test at Home

[Praxis tests at home Info](#)

I agree to the *Praxis* tests at home terms and conditions.

[Schedule](#)

Enter the U.S. ZIP code where you would like to take the above test(s) on your selected date, or select a country (and state) to find test centers by location.

Find Test Centers Nearest to this U.S. ZIP Code

ZIP Code:

[Search](#)

Find Test Centers by Location

Country:

USA

State/Territory:

- Select -

[Search](#)

For this example, we will use Seton Hall's zip code (07079). Once you enter your preferred zip code, select "Search"; test sites near that zip code with populate. Choose a site that works for you.

Sussex County Community College is chosen for the purpose of this example.

Once you choose a test center, click on "Continue" at the bottom right of the page.

Schedule Core Combined (5752) Test

Test	Code	Duration	Test Center	Test Date and Reporting Time	Price
→ Core Combined	5752	300 minutes			

Find a Test Center

Search Test Centers

Test at Home

Praxis tests at home [info](#)

I agree to the Praxis tests at home terms and conditions.

[Schedule](#)

Enter the U.S. ZIP code where you would like to take the above test(s) on your selected date, or select a country (and state) to find test centers by location.

Find Test Centers Nearest to this U.S. ZIP Code

ZIP Code:

[Search](#)

Find Test Centers by Location

Country:

State/Territory:

[Search](#)

Select a Test Center

Select a test center below to see available dates. To select a test center, click the corresponding "Select" link. Or modify your search above. Center addresses shown are as known at this time; please be aware that actual location at an institution might change closer to the test date. Distances shown are approximate

Search Results for 07079

Test Center	Location	Code	Distance
<input type="radio"/> New Jersey - Clark	CLARK, NJ 07066	APCN-5858	8.45 miles
<input type="radio"/> New Jersey - Clark	CLARK, NJ 07066	APCN-5871	8.46 miles
<input type="radio"/> KnM Testing Center	LYNDHURST, NJ 07071	STN12301A	8.47 miles
<input type="radio"/> Americas Training Center LLC	LYNDHURST, NJ 07071	STN15276A	9.09 miles
<input type="radio"/> Chindlers Academy	UNION CITY, NJ 07087	STN15090A	12.73 miles
<input type="radio"/> Manhattan - New York/Financial District	NEW YORK, NY 10004	APCN-4237	13.39 miles
<input type="radio"/> Manhattan - New York	NEW YORK, NY 10119	APCN-0040	14.04 miles
<input type="radio"/> Manhattan - New York	NEW YORK, NY 10119	APCN-0041	14.04 miles
<input type="radio"/> Manhattan - New York	NEW YORK, NY 10119	APCN-0042	14.04 miles
<input type="radio"/> Manhattan - New York	NEW YORK, NY 10119	APCN-0043	14.04 miles
<input type="radio"/> NYC MegaCenter - Broadway (Lab 3)	NEW YORK, NY 10001	APCN-4253	14.26 miles
<input type="radio"/> NYC MegaCenter - Broadway (Lab 2)	NEW YORK, NY 10001	APCN-4252	14.26 miles
<input type="radio"/> NYC MegaCenter - Broadway (Lab 1)	NEW YORK, NY 10001	APCN-4251	14.26 miles
<input type="radio"/> NYC MegaCenter - Broadway (Lab 4)	NEW YORK, NY 10001	APCN-4254	14.26 miles
<input type="radio"/> New Jersey - Fairlawn	FAIRLAWN, NJ 07410	APCN-0033	14.68 miles
<input type="radio"/> Fairlawn	FAIRLAWN, NJ 074104603	APCN-4119	14.68 miles
<input type="radio"/> Fair Lawn	FAIR LAWN, NJ 07410	APCN-4102	14.68 miles
<input type="radio"/> New Jersey - Fairlawn	FAIR LAWN, NJ 07410	APCN-4120	14.75 miles
<input type="radio"/> Brooklyn NY - Bridge Street	BROOKLYN, NY 11201	APCN-4236	14.95 miles
<input type="radio"/> Brooklyn NY - Bridge Street	BROOKLYN, NY 11201	APCN-4235	14.95 miles
<input type="radio"/> Queens 59-17 Junction Blvd	QUEENS, NY 11368	APCN-4213	20.76 miles
<input type="radio"/> Queens 59-17 Junction Blvd	QUEENS, NY 11368	APCN-4212	20.76 miles
<input type="radio"/> Brookdale Community College	LINCROFT, NJ 07738	STN14856A	29.54 miles
<input checked="" type="radio"/> Sussex County Community College	NEWTON, NJ 07860	STN14899A	33.92 miles
<input type="radio"/> New York - Purchase	PURCHASE, NY 10577	APCN-4203	34.54 miles
<input type="radio"/> Long Island - Westbury	WESTBURY, NY 11590	APCN-4215	35.31 miles
<input type="radio"/> Long Island - Westbury	WESTBURY, NY 11590	APCN-4214	35.31 miles
<input type="radio"/> DEV SUPPORT LAB (DO NOT REGISTER FOR THIS SITE)	PRINCETON, NJ 08540	STNDEVLAB	35.73 miles

Here, you are prompted to schedule the date and time of your test.



Schedule Tests | Score Recipients | Review | Payment | Order Complete

Schedule Core Combined (5752) Test

Test	Code	Duration	Test Center	Test Date and Reporting Time	Price
→ Core Combined	5752	300 minutes	1 College Hill Road NEWTON, NJ 07860		\$150.00

Choose a date to see available report times for (STN14899A). The first month with available dates is shown. Select > to advance to later months.

March 2021

Su	Mo	Tu	We	Th	Fr	Sa
	1	2	3	4	5	6
7	8	9	10	11	12	13
14	15	16	17	18	19	20
21	22	23	24	25	26	27
28	29	30	31			

April 2021

Su	Mo	Tu	We	Th	Fr	Sa
				1	2	3
4	5	6	7	8	9	10
11	12	13	14	15	16	17
18	19	20	21	22	23	24
25	26	27	28	29	30	

Wednesday, April 21, 2021

Select your desired reporting time for this test.

Available Times:

- 09:00 AM

← Change Center

Continue →

Once you have selected a date and time to take your test, click continue.

Available dates will show up in blue. To switch to a different month, click the small arrows shown.

Chosen testing center address.

Available times will be shown here.

This page is confirming the information you just selected. Triple check that everything is correct before clicking on “Confirm and Continue” on the bottom right.



Schedule Tests | Score Recipients | Review | Payment | Order Complete

Confirm Your Testing Information

You have requested seat(s) for the selected test(s). Please click the "Confirm" button to identify your Attending Institution and Score Recipients for the most recently added test. If the information is incorrect, click the appropriate "Edit" or "Remove" links.

You are not guaranteed a seat at your chosen test center(s) until you have completed the registration and payment process.

Test

Test Name	Code	Duration:	Test Center	Test Date and Reporting Time	Price
Core Combined	5752	300 minutes	Sussex County Community College NEWTON, NJ, 07860	Wednesday, April 21, 2021 09:00 AM	\$150.00
Remove This Test			Edit	Edit	

Review the test information listed very carefully: Test name, code, test center chosen, test date and reporting time chosen; note the price of the test. Once confirmed, click on “Confirm and Continue”.

[Confirm and Continue →](#)

Identify Your Attending Institution

Tell Us Where You Received Your Relevant Training

Please identify the college or university where you took the classes that most closely relate to the tests you are taking. This is for data analysis purposes only. Your individual score report will not be sent to your attending institution unless you also list them as one of your four free score recipients.

Note: If you cannot find your institution from the list provided, then you can skip this option by selecting the "Institution Not Found" button located at the bottom of the page after you have attempted your search.

- Search Institution

Find Your Attending Institution by Name or Code
Enter full or partial name or institution code:

[Search](#)

Find Your Attending Institution by Location

Country/Location:

State/Territory:

[Search](#)

Select Your Attending Institution

Select your attending institution by clicking its corresponding "Select" link below. Or modify your search above. Candidates who take the Speech-Language Pathology or Audiology test should select the code with (SLP/AUD) following the institution's name.

Search Results for Seton Hall University

2 Result(s)

Institution Name	Location	Code
<input checked="" type="radio"/> SETON HALL UNIVERSITY	400 S ORANGE AVE-471 JUBILEE S.ORANGE, New Jersey 07079	2811
<input type="radio"/> SETON HALL UNIVERSITY SLP/AUD	400 SOUTH ORANGE AVE SOUTH ORANGE, New Jersey 070792689	0182

[Institution Not Found](#)

[Continue →](#)



Insert "Seton Hall University" and click "Search". →

→ Attending institutions will populate here, select "Seton Hall University (code 2811)".

Once you have selected the institution, select "Continue". →

Here you are confirming the attending institution and the code (which is 2811). You also need to select to send your scores to Seton Hall.



Schedule Tests **Score Recipients** Review Payment Order Complete

Your Attending Institution

You have selected the following as the institution where you received training that most closely relates to the test(s) you are taking. If this is incorrect, click the "Remove" link.

Attending Institution	Code	
SETON HALL UNIVERSITY 400 S ORANGE AVE-471 JUBILEE S.ORANGE, New Jersey 07079	2811	Remove

Send Scores to Your Attending Institution

Would you like to send a score report to your Attending Institution as one of your four free score recipients?

Yes No



Select "Yes" to have your scores sent to Seton Hall.

Select "Continue" after confirming the information above is correct and selecting "Yes" to the left.



Continue →

Your Score Recipients

Your *Praxis*® test scores will be sent to the recipients listed below.

- If you wish to send your scores to additional recipients, click "Add a Score Recipient".
- You can send your scores to up to four authorized score recipients (for each paper-delivered test date or each computer-delivered test) at no additional cost. Additions or changes to your free recipients must be made online at least three days before your test date, not including the day of your test.
- Before the test, or up to 10 years after the test you can order additional score reports for a fee of \$50 each.
- Your score report will include your current score and highest score earned on each test taken over the last 10 years. Scores for a specific test will be sent to a recipient only if that recipient is eligible to receive those scores.
- If you see an Automatic Score Recipient listed below, it is because you are testing in a state that requires scores to be automatically sent to the department of education.

Your Score Report Copy

Score reports are available via your online account. You will receive an email when your score report has been posted. See <https://www.ets.org/praxis/scores/get/> for the score reporting schedule

Your scores will be accessible through your account for 10 calendar years from the score reporting date.

We recommend you download or print your report for your records.

Add a Score Recipient

Apr 21, 2021

Core Combined (5752)

Recipient Type	Score Recipient	Code	Additional Information	Action
Automatic Recipient	NEW JERSEY DEPT OF EDUCATION CN 500, 100 RIVERVIEW PLAZA TRENTON, NJ 086250500	7666		
Additional Score Recipients (Up to 4)	SETON HALL UNIVERSITY 400 S ORANGE AVE-471 JUBILEE S.ORANGE, NJ 07079	2811		Remove

Kansas, Oklahoma, Washington, D.C., or Wisconsin Licensure Applicants: If you are applying for licensure in one of these states, but completed your teacher preparation in another state, you must submit a score report to the appropriate state department or board of education (if it hasn't already been designated as an automatic score recipient), along with your licensure application.

Texas PACT Applicants: You must add Code 8330 TX PRE-ADM CONTENT TSTS (PACT) as a score recipient so your scores will be reported to the state of Texas.

[← Edit Attending Institution](#)

Click continue if
all is correct.

[Continue →](#)

The next page confirms the score recipients you provided. It should state that the "New Jersey Department of Education" and "Seton Hall University" will be receiving your scores.

This page is offering ETS test materials to purchase if needed. Seton Hall does supply test prep materials as well.

If you want to purchase prep materials, check the box that states, “Yes, I want to purchase this product” and determine the quantity.



Select “Continue” at the bottom right-hand corner when you are done.

ETS PRAXIS

FOR TEST TAKERS

Schedule Tests Score Recipients **Review** Payment Order Complete

Test Preparation

Would you like to purchase any of the following test preparation products with your registration? You can purchase test preparation products at any time, in the ETS Store. [View System Requirements](#) for these products.

*E-commerce services are provided by Digital River, Inc., an Educational Testing Service Store e-commerce reseller. ETS has a no refund, no returns policy on priced test preparation materials.

Core Academic Skills for Educators: Reading (5713), 90-Day Subscription

Khan Academy® Official Praxis® Core Prep is now available! This free, online test prep resource includes diagnostic tests, instructional videos, interactive practice tests and study plans to help you prepare for the Praxis Core. Create your free [account](#) today!

Use this interactive practice test to prepare for the Core Academic Skills for Educators: Reading test (5713) in a timed, online environment that simulates the test. Practice using one full set of authentic test questions.

After completing a practice test, you can view your results by content category, along with the correct answers and explanations of correct answers.

The purchase of each practice test has a limit of 90 days or 10 uses (whichever comes first), after which you will no longer be able to access it. Each time you take a practice test, the same questions will appear in the same order. Retaking or repurchasing the same practice test does not give you different practice questions or change the order in which the questions are delivered.

Digital \$19.95

Yes, I want to purchase this product

Quantity

Core Academic Skills for Educators: Writing (5723), 90-Day Subscription

Khan Academy® Official Praxis® Core Prep is now available! This free, online test prep resource includes diagnostic tests, instructional videos, interactive practice tests and study plans to help you prepare for the Praxis Core. Create your free [account](#) today!

Use this interactive practice test to prepare for the Core Academic Skills for Educators: Writing test (5723) in a timed, online environment that simulates the test. Practice using one full set of authentic test questions.

After completing a practice test, you can view your results by content category, along with the correct answers and explanations of correct answers.

The purchase of each practice test has a limit of 90 days or 10 uses (whichever comes first), after which you will no longer be able to access it. Each time you take a practice test, the same questions will appear in the same order. Retaking or repurchasing the same practice test does not give you different practice questions or change the order in which the questions are delivered.

Digital \$19.95

Yes, I want to purchase this product

Quantity

Core Academic Skills for Educators: Mathematics (5733), 90-Day Subscription

Khan Academy® Official Praxis® Core Prep is now available! This free, online test prep resource includes diagnostic tests, instructional videos, interactive practice tests and study plans to help you prepare for the Praxis Core. Create your free [account](#) today!

Use this interactive practice test to prepare for the Core Academic Skills for Educators: Mathematics test (5733) in a timed, online environment that simulates the test. Practice using one full set of authentic test questions.

After completing a practice test, you can view your results by content category, along with the correct answers and explanations of correct answers.

The purchase of each practice test has a limit of 90 days or 10 uses (whichever comes first), after which you will no longer be able to access it. Each time you take a practice test, the same questions will appear in the same order. Retaking or repurchasing the same practice test does not give you different practice questions or change the order in which the questions are delivered.

Digital \$19.95

Yes, I want to purchase this product

Quantity

[← Change Score Recipients](#) [Continue →](#)

Review Your Order

This page is not your Admission Ticket. You will receive a link to print your ticket after completing your order.

- Check your contact information: Please review your contact information to ensure the information is accurate. You can make changes to your profile after completing your registration, up to 15 business days after you take the test.
- Check your test information: If you change your test center or date after you submit your order, you will be charged an additional fee of \$40. See [Cancel/Change Policies](#).
- Change your score recipients: You may change or add any free score recipients up to three days before your test date, not including the day of your test. After that, you cannot change your free score recipients. You will be able to order additional score recipients for a fee for future scheduled test dates or previously reported score reports after you submit your order.
- Cancellations and refunds: After you submit your order, if you cancel a test registration no later than four full days before your test date, you will receive a partial refund. After that, you will not receive any refund. See [Refund Policies](#).

Name	Address	Date of Birth	Candidate ID Number	Email Address	Action

Wednesday, April 21, 2021

[Cancel This Test](#)

Test Information	Detail	Code	Additional Information	Action	Price
Tests	Core Combined Report Time 09:00 AM Duration: 300 minutes	5752		Remove	\$150.00
Test Center	Sussex County Community College 1 College Hill Road Administration Building B Room 317 NEWTON, NJ, 07860	STN14899A		Edit	
Test Date and Reporting Time	Wednesday, April 21, 2021 09:00 AM			Edit	
Attending Institution	SETON HALL UNIVERSITY 400 S ORANGE AVE-471 JUBILEE S.ORANGE, NJ, 07079	2811		Edit	
Score Recipients	NEW JERSEY DEPT OF EDUCATION CN 500, 100 RIVERVIEW PLAZA TRENTON, NJ, 086250500	7666	Automatic Score Recipient		Free
	SETON HALL UNIVERSITY 400 S ORANGE AVE-471 JUBILEE S.ORANGE, NJ, 07079	2811		Remove	Free
				Add	
				Total Surcharge:	\$0.00
				Tax:	\$0.00
				Subtotal:	\$150.00

Test Preparation

Product	Quantity	Action	Price
		Add Test Preparation	

Order Total

Type	Item	Price
Test Registration	Test Date April 21, 2021	\$150.00
	Annual Registration Fees	\$0.00
	Additional Fees	\$0.00
	Tax:	\$0.00
Test Registration Subtotal		\$150.00
Test Preparation	Test Prep Subtotal	\$0.00
Total For Order:		\$150.00

[← Cancel Entire Order](#)

[Continue →](#)

This page is to review your entire order. Review each section to ensure everything is correct.

Your information will be found here. →

This is all of the information that was previously inputted by you along this process. Review it carefully to make sure that it is correct. →

Schedule Tests Score Recipients Review **Payment** Order Complete

Payment Method

WARNING: You have 30 minutes to complete paying for your order.

WARNING: Clicking your browser's BACK button on this screen will cause issues with your order. If you are not ready to proceed to checkout, you may click the Review Your Order button on the bottom left of the screen OR go to MY PRAXIS HOME and begin your order again.

Total for Order:

\$150.00

Select Payment Method

Credit/Debit Card, PayPal, or E-Check

Voucher [What is a voucher?](#)

Policies

WARNING: You have 30 minutes to complete paying for your order.

WARNING: Clicking your browser's BACK button on this screen will cause issues with your order. If you are not ready to proceed to checkout, you may click the Review Your Order button on the bottom left of the screen OR go to MY PRAXIS HOME and begin your order again.

Once you submit your request for an Additional Score Report, your request cannot be changed, canceled or refunded.

By checking the box below, you acknowledge that you understand and agree to all conditions concerning test administration, fee payment, and score reporting in *The Praxis™ Series Information Bulletin*, including policies related to payments, cancellations, and refunds.

PRAXIS TEST REGISTRATION

CHANGING YOUR TEST CENTER OR TEST DATE: If you change your test center or test date after you submit your order, you will be charged an additional fee of \$40. Note: You must make changes no later than four full days prior to your appointment (not including the day of your test) or your fees will be forfeited.

CHANGING YOUR SCORE RECIPIENT(S): You may change or add any free score recipients up to three days before your test date, not including the day of your test. After that, you cannot change your free score recipients. You will be able to order additional score recipients for a fee for future scheduled test dates or previously reported score reports after you submit your order. Once an order is placed it cannot be canceled, changed, or refunded.

CANCELING YOUR REGISTRATION: After you submit your order, if you cancel your test no later than four full days prior to your appointment (not including the day of your test), you may be eligible to receive a refund of 50% of your test fees. Service fees are not refundable. If your cancellation request is received after the deadline, your fees will be forfeited.

I understand and agree to the policies above.

[Review Your Order](#)

Click continue once you have read all information and selected payment type.

[Checkout](#)

Select payment.

Check box to agree with above policies.

Read all the information presented on the "Payment Method" page carefully. Take note of the total for your order; note that you have 30 minutes to complete your transaction.

FOR TEST TAKERS

Schedule Tests > Score Recipients > Test Preparation > Review > **Payment** > Order Complete

[Exit & Return to Order](#)

Payment Details							
Product	Qty	Price	City Tax	County Tax	District Tax	State Tax	Amount
Test	1	150.00	0.00	0.00	0.00	0.00	150.00
Tax							0.00
Total Amount							150.00
Currency							USD

Contact/Shipping Information	What is Contact/shipping Information?
First Name:	
Last Name:	
Company:	
Street Address 1:	
Street Address 2:	
Country:	
City:	
State:	
Postal Code:	
Phone Number:	
Email Address:	

Payment Method

Pay with a Credit Card, or Debit Card with a Visa, Mastercard, American Express, Discover, China UnionPay, Diners Club, or JCB Card



Have funds transferred directly from your bank account. **Note: Must be a US Bank.**

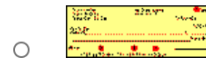

Pay using PayPal [What is PayPal?](#)



Continue

Payment Page:
Here you will complete the payment for the test.

Your information should already be here from your ETS account information; if not, add the information.

Choose the desired payment method and click "Continue".

The following page will ask you to enter your payment information and purchase the test. Click on “Buy” on the bottom right-hand side of the page to complete the transaction.

We hope that these directions have assisted you in registering for the Praxis Core Exam.
Best wishes!

